WEATHER

Mostly cloudy and slightly cooler with showers in south portion; Thursday generally fair.

EAST LIVERPOOL REVIEW

Complete News Coverage of Wellsville, Midland, Chester and Newell

HOME EDITION

VOL. LVI. NO. 269. The Associated Press. International News Service. The United Press EAST LIVERPOOL, OHIO, WEDNESDAY, SEPTEMBER 21, 1932. TEN PAGES TWO CENTS

LAFOLLETTE DOWNED IN WISCONSIN

TODAY

Cheerful Here, Gloomy There.
Four-Legged Fish.
Two Sides of Mussolini.

By ARTHUR BRISBANE
Copyright, 1932, by King Features Syndicate, Inc.

SOME NEWS is good, some is gloomy, California sends cheerful news. Dr. E. C. Moore, very able surgeon of the Pacific coast, reports that in his going to and fro, which includes use of flying machines, for hurried operations, he finds much more optimism, and, says he:

"Optimism must come first."

The American Machine and Manufacturing company, of San Francisco, reports that:

"Not on the Pacific coast at this time, nor have there been for the past fortnight, nor are there in sight for the next month sufficient ships to carry the canned fruits and dried fruits ordered by Britain and the continent."

Coming increases in British tariff account for part of this, not all.

England sends unpleasant news, savage fighting by Communists who have established a reign of terror at Birkenhead, suburb of Liverpool. Rioting in the streets, savage fighting, and shops are looted.

Thirty-eight thousand unemployed explain the trouble.

The unemployed abroad are not as patient as our own.

IN DAYS when attacking Darwin was popular, before those that used to fight him began fitting their teachings to his science, the question was frequently asked:

"Where are your connecting links?"

When Darwin said life began in the ocean, that creatures came up from the water and gradually made themselves at home on land, anti-Darwinians asked:

"Where is your link between water animals and land animals?"

The question is answered now by a scientific expedition that brings back from Greenland many samples of stegocephali fossils, an animal fish with four legs, between a fish and a frog in the scale of evolution.

About five thousand such specimens were found on the Greenland shore, plenty of missing links, and their cash value, sold to museums, would be enough to pay the cost of a three years' expedition.

Scientists classify evolution of life on the planet into five principal groups: First, fish, then frogs, then reptiles, then birds, finally mammals, ourselves. The birds, able to fly out of danger, might have ruled the earth instead of ourselves. But once they got wings they probably stopped thinking. All day had to do was fly from danger. Our feeble, two-legged ancestors had to stay on earth fight it out, and use their brains, so they won.

Prince Knud, young son of the King of Denmark, went on that expedition, spending long months at hard work, setting a good example to other sons of kings, including sons of American money kings.

ONE SIDE of Mussolini's character was seen when he negotiated a treaty restoring limited temporal power to the Pope, the right to issue money and postage stamps, and make laws for the tiny Vatican territory.

Another side of Mussolini's character, his real attitude toward "temporal power," was shown Sun-

(Continued On Page 9)

Temperatures

East Liverpool Weather Report

Tuesday, noon	81
Tuesday, 6 p. m.	74
Midnight	68
Today, 6 a. m.	64
Today, noon	76
Maximum	81
Minimum	64
Precipitation	06

The Associated Press' Daily Temperature Report.

City	8 a. m. Today	Condi-tions	Yest'd'y Maximum
Atlanta	64	Pt. Cloudy	76
Boston	62	Clear	70
Buffalo	66	Cloudy	74
Chicago	64	Clear	70
Cincinnati	64	Rain	64
Cleveland	66	Cloudy	76
Columbus	66	Rain	69
Denver	46	Pt. Cloudy	82
Detroit	64	Cloudy	70
El Paso	68	Clear	88
Kanas City	58	Cloudy	76
Los Angeles	62	Cloudy	74
Miami	82	Pt. Cloudy	84
New Orleans	74	Clear	88
New York	68	Cloudy	82
Pittsburgh	68	Cloudy	80
Portland, Ore.	46	Clear	66
St. Louis	58	Clear	70
San Francisco	58	Clear	70
Tampa	74	Cloudy	88
Washington	70	Rain	84

Yesterday's High.

Phoenix	98	Clear
San Antonio	98	Cloudy
Abilene	94	Clear

Today's Low.

Yellow Stone	28	Clear
Calgary	30	Clear
White River	32	Cloudy

Russell Shurte, Hurt In Auto Crash, Dies

WRECK VICTIM SUCCUMBS IN CITY HOSPITAL

Fractured Skull Fatal to Newspaper Worker.

38 YEARS OLD

Mrs. Ella Shurte, 72, His Mother, Will Recover.

Charles Russell Shurte, 38, of 437 Ogden street, a linotype operator for the Wellsville News, died today at 6:20 a. m. at the City hospital as the result of injuries received Sunday afternoon when his automobile overturned in the East Palestine road, near Negley. His mother, Mrs. Ella Shurte, 72, who suffered serious injuries in the same accident, is recovering.

Shurte and his mother were enroute to Negley when the sedan, which Shurte was driving, left the road, after the steering apparatus buckled. Shurte was rendered unconscious when his head struck the pavement. Mrs. Shurte is suffering from a fractured right wrist, internal injuries, injuries to the right leg and severe nervous shock.

Born in Minnesota

Shurte was born in St. Paul, Minn., but had lived here a greater part of his life. Before accepting a position in Wellsville he was employed by The Review and also the old East Liverpool Tribune.

He was active in religious work being a member of the First Methodist Protestant church. He was also treasurer of the Columbiana County Christian Endeavor Union, and a member of Riddle lodge No. 315, F. & A. Masons.

Besides his mother he leaves two sisters, Mrs. Elsie Brookes of East Liverpool, and Mrs. Hazel Evans of Columbus.

Funeral Services Friday

The son's body has been removed to the Miller Funeral parlor in West Sixth street, where friends are asked to call Thursday from 7 to 9:30 p. m. Funeral services will be held Friday at 2 p. m. in the First Methodist Protestant church in Jackson street, in charge of the pastor, Rev. J. F. Dimit. Burial will be made in the Riverview cemetery.

JOHN HUGHES, VETERAN, DIES

Ridgeway Avenue Potter Succumbs In U. S. Marine Hospital at Cleveland—Funeral Friday.

John Henry Hughes, 59, Spanish-American war veteran, of 320 Ridgeway avenue, died Tuesday in the U. S. Marine hospital in Cleveland. Mr. Hughes, who was employed by the Homer Laughlin China company as a kilnplacer, had lived here for 48 years. He was a member of the National Brotherhood of Operative Potters; local Union No. 9 and the United Spanish-American war veterans.

He leaves his widw, Mrs. Laura R. Hughes and one son, Howard Hughes; his mother, Mrs. Mary Hughes; two brothers, Hugh Hughes of New Brighton, Pa., and Michael Hughes of East Liverpool, and two sisters, Mrs. Westley Daniels of New Brighton and Mrs. Jennie Winters of East Liverpool.

Funeral services will be held in the home Friday at 3:30 p. m., in charge of Rev. P. E. Secrest, pastor of the First Methodist Episcopal church. Military rites will also be conducted at Riverview cemetery.

BANKERS CALL ZONE MEETING

Financial Institution Representatives From Eight Counties Will Meet at Cadiz Tuesday.

Several East Liverpool bank officials will attend the annual meeting of Group 8 of the Ohio Bankers' association which will be held at Cadiz next Tuesday.

Bankers from Columbiana, Carroll, Harrison, Holmes, Jefferson, Stark, Tuscarawas and Wayne counties are expected to attend the meeting which will start at a luncheon at 12 noon. The speakers will include Dr. Paul Morrison of the Moody Investors Service of Chicago; Robert Q. Baker of Coshocton, president of The Ohio Bankers association and David M. Auch of Columbus, secretary of the association.

Officers of the district organization are: Chairman, E. C. Schweitzer, president of The Citizens National Bank of New Philadelphia; vice-chairman, R. W. Firestone, president of The Firestone Bank at Lisbon; secretary-treasurer, George J. Barthold, vice president and treasurer of The Miners and Mechanics Savings & Trust Company of Steubenville.

Pinchot Disappointed He Informs Hoover

By The Associated Press.

HARRISBURG, Pa., Sept. 21.—Governor Pinchot today telegraphed President Hoover that his refusal to take a hand in speeding Reconstruction Finance corporation aid to Pennsylvania "comes as deep disappointment."

The governor yesterday requested an appointment Friday to discuss with the President means by which the corporation's action on the state's application, now two months old, could be expedited.

The President advised him that if he studied the law he would realize that the corporation alone could determine its loans and that he was without authority to advise it in the manner the governor requested.

DES MOINES TO HEAR FIRST HOOVER APPEAL

President Will Go to Farm Belt City October 4.

By The Associated Press.

WASHINGTON, Sept. 21.—A city in the heart of the farm belt—Des Moines, Iowa—today was chosen for President Hoover's first direct appeal to voters for re-election.

The Republican candidate will speak there Tuesday evening, October 4, traveling to and from Iowa's capital without making any other address en route.

Sanders' Announcement.

The announcement of President Hoover's first campaign speech was made by Everett Sanders, chairman of the Republican national committee, in a formal statement that said:

"President Hoover will make his first speech of the campaign at Des Moines, Iowa, on the evening of Tuesday, October 4. Arrangements for a nation-wide radio hookup are being made.

"The President will return immediately to Washington after his speech. He will make no other addresses en route. Time and place of other addresses by the President have not yet been arranged."

Mr. Hoover's trip west will coincide with Governor Roosevelt's return to Albany. It is expected in official quarters the President will discuss the farm problem, subject of the Topeka, Kansas, address of his Democratic opponent during Roosevelt's present western swing.

Curtis Starts Swing.

The President already has started writing on this theme.

The Sanders' announcement, issued after the Republican chairman had returned to his Chicago headquarters, came just as Vice President Curtis departed for speeches in Tennessee, Kentucky and West Virginia, before starting a westward swing.

So far as official announcements are concerned the President's speaking plans still contemplate two addresses in the west and one in the east.

MRS. GARNER'S RITES TODAY

Simple Burial Service For Mother of Nominee.

By The Associated Press.

DETROIT, Texas, Sept. 21—A burial service as simple as the life she led was arranged today for Mrs. Sarah Jane Garner, whose son, born in a log cabin, rose to be speaker of the United States house of representatives and now is Democratic vice-presidential nominee.

The 81-year-old mother of John Nance Garner died peacefully yesterday.

The speaker was at her bedside. Though his mother was in a coma during the greater part of the last few days, she rallied long enough to recognize him and speak to him.

A brief service was arranged at the graveside today in a little cemetery on an oak-topped hill outside the town. Afterwards, Mr. Garner will return to Washington, then go to New York to take up again the work for the Democratic national ticket, which he left to see his mother for the last time.

Messages of sympathy for the family came yesterday from all parts of the nation. Among them was one from President Hoover.

F. O. E. NOTICE.

All Eagles are requested to meet at Aerie Home, 7:30 sharp, Thursday, to attend funeral services of Bro. John Hughes.

By order of W. P.—Ad.

VOTE BOARD CALLS BID ON FALL BALLOTS

23 Special Proposals Are Listed in County.

LET JOB FRIDAY

Three Ballots to Be Used in Each Precinct.

The Columbiana county board of election today called for bids on 135,750 ballots—43,750 for each of the three tickets to be used and a total of 4,500 absent voters' ballots—and 450 cards of instruction for the presidential, state, district, county and special proposal election Tuesday, Nov. 8.

The bids will be opened Friday at 7:30 p. m. at the Market street headquarters. Absent voters' supplies must be delivered not later than 9 a. m. Monday, Oct. 10.

One ballot will list the names of nominees for president, vice president, state, district and county offices, with six parties represented; another will contain the names of candidates for state supreme, appellate and probate court judges, and a third will list a state question, "Shall there be a convention to revise, alter or amend the Constitution," and school district, city and village tax levies and other proposals.

List 23 Proposals.

Twenty-three special proposals will be submitted in 21 districts.

In East Liverpool, three questions will be listed: One-mill tax levies for unemployment relief and safety department maintenance, including a 26-man fire department, and a referendum on a councilmanic ordinance which reduces the fine for intoxication from $10 and costs, or $17, to $1 and costs, or $7.

Wellsville will seek a half-mill levy for street lighting purposes, while Lisbon will ask a three-mill levy for the payment of principal and interest on bonds.

Yellow Creek, Butler, Center, Knox and Hanover township school districts have called a vote on proposed participation in the state educational equilization fund which provides for a tax equal to the average levy of all districts not participating but in no case to exceed three mills.

Other Levies Asked.

Other levies sought by school districts include: Washington township, three mills for five years; Madison township, three mills for three years; Monroeville, three mills for five years; Salineville village, four mills for four years; Salem city, three mills for five years; Bayard, two miles for five years; Franklin township, three mills for three years; Madison Special No. 1, three mills for five years; Unity township, three mills for years years; East Rochester, two mills for three years; Fairfield township, three mills for five years; Elkrun township, three mills for three years and Middleton township, three mills for five years.

Convinced the courts would refuse to disfranchise Ohio voters for president and vice president because of a legal technicality, administration officials today had virtually concluded consideration of a point raised last spring by Attorney General Gilbert Bettman.

Bettman wrote the governor last March calling his attention to the section of the election code, revised by the legislature in 1929 and being used for the first time this November, which provided for the listing of the names of presidential and vice presidential candidates but abolishing the old system of listing the names of presidential electors.

Under the code the names of electors will be filed with the secretary of state and a vote for the presidential and vice presidential candidates is to be construed as a vote for the electors of the party.

TWO Y. CLUBS NAME OFFICERS

Edison, Senior Hi-Y Organizations Reorganize for School Year at Meetings Tuesday Night.

The Edison and Senior H-Y clubs, composed of the senior class of East Liverpool high school, elected officers for Tuesday night in the Y. M. C. A.

Robert Kapp was chosen president of the Edison organization, while the other officers are: Vice-president, Richard Jones; secretary, Richard Goodwin; treasurer, William Mackey.

Senior Hi-Y officers are: President, Chandler Keys; vice-president, Leo Smith; secretary, Donald Dietz; treasurer, Donald Ogilvie.

Madison Marshall, Edison club advisor, talked on the club outlook for the year. The Edison club will hold its next meeting October 4, while the senior organization will convene on Sept. 27.

Capone Asks Freedom In Atlanta Court

By The Associated Press.

ATLANTA, Sept. 21—Attorneys for Al Capone, former Chicago gang chief, filed a writ of habeas corpus for his freedom in federal district court here today and Judge Marvin Underwood called an immediate hearing.

Capone was expected to appear personally in the court room to assist his attorneys.

The habeas corpus petition was said to be based on grounds similar to those advanced unsuccessfully by Capone in Chicago before he was brought to prison here.

Judge Underwood may rule immediately on the petition or may postpone his decision.

GANDHI ASKED TO END HIS FAST TO DEATH

Indian Leaders Urge Compromise Plan At Poona.

By The Associated Press.

POONA, Sept. 21.—A group of Indian political leaders from Bombay visited Mahatma Gandhi in his cell at Yeroda jail today and submitted to him a plan for a compromise on the communal elections question which they hoped would end the hunger strike he began yesterday.

They spent two hours closeted with the mahatma and when they left, although no formal statement was made, the belief was expressed that Gandhi's fast would be ended before many days.

The committee included his son Devidas, Sir Tej Bahadur Sapru and M. Jayakar. The mahatma was up early and showed little effect from his abstinence which began at noon yesterday.

The plan presented to him embraced a suggestion for joint elections, with proper safeguards for the untouchables, in whose interest he began the death fast.

In response to Gandhi's invitation the leader of the untouchables planned to come to Poona tonight to meet Gandhi. Gandhi announced he would agree to the depressed classes surrendering their rights to separate electorates if the caste Hindus agreed, among other concessions, to the retention of 197 seats in the provincial legislature instead of the 71 awarded them by the British government.

He also demanded retaining for ten years the system of primary elections to enable the depressed classes to choose two candidates for each of the 66 seats in the general election and for special representation in the central legislature.

ROGERS MAN SHOOTS SELF

Merle Morlan, 48, in Salem Hospital Suffering From Self-Inflicted Bullet Wound.

Merle Morlan, 48, of West Walnut street, Rogers, is in serious condition at the Salem City hospital with a bullet wound, said by police to have been self-inflicted, which he suffered at his home early today. He has been in ill health for several years.

According to police, Morlan's wife left his bedside on an errand and on her return, found him severely wounded. A 38 caliber revolver was lying on the bed.

Cut Oratory

BEVERLY HILLS, Cal., Sept. 21—Say, I got a whole new slant on this election racket today. I met a Republican. You see, on account of my low social standing I haven't been able to meet anybody but Democrats.

But this Republican tells and shows me where this thing is going to be a real race. These windy Democrats had led me to believe that the thing was going by default.

Mr. Hoover made a move Monday that if I had been one of his advisers I would never have let him make it. He wants "to put more orators in the field." I think and hope that it was a typographical error. It should read: "We want more orators UNDER the field."

As I told you all before, I seem to be the only person in America that has no idea who will win this election. But I do know one thing: It will be the side with the fewest "orators." Yes, even speakers.

Yours,

Will Rogers

(Copyright, 1932, McNaught Syndicate, Inc.)

M'KEE WINS FIGHT TO BAN NEW YORK VOTE

Court Rules Against Mayoralty Race In Fall.

DEFERRED YEAR

Walker's Successor to Stay in Office In Interim.

By The Associated Press.

NEW YORK, Sept 21.—Mayor Joseph V. McKee won his supreme court fight today to prevent a mayorality election in November.

When McKee succeeded recently to office of mayor by virtue of the resignation of James J. Walker, during an ouster hearing at Albany, the city clerk certified to a vacancy which he ruled should be filled by a special election in connection with this year's general election. The regular mayoralty election was not due till next year.

Tammany Hall Loses

McKee had a court action started to prevent the special election, an action which was opposed by Tammany Hall and other organizations. The matter was taken under advisement and today Supreme Court Justice John McGeehan announced his decision that there should be no mayoralty election and the McKee should stay in office until the time of the regular election a year from November.

The court action was brought for McKee by David McAdams, a taxpayer. It was opposed by former Sheriff David Knott, as chairman of the Tammany Hall executive committee, and Morris Hillquit, Socialist leader who said he represented the chairman of the Socialist committees of the city's five counties.

"In view of the comprehensive nature of the charter provisions affecting the mayor's office of this city," Justice McGeehan said in his decision, "I am constrained to hold that the application of the petitioner, McAdams, should be granted, and that of the petitioner, Knott, denied."

After Judge McGeehan's ruling, the corporation counsel, acting for the board of elections, and Hillquit, the Socialist party's candidate for mayor at the desired special election, both announced that the decision would be appealed. At Tammany Hall no definite statement was forthcoming, but it was indicated that appeal would be taken by that organization also.

Several Booms Started.

Since the resignation of Mayor Walker and the certification by the city clerk that the vacancy should be filled at a special election this fall a number of booms have been started for prospective mayoralty candidates.

A committee called upon former Mayor John F. Hylan and urged that he become a candidate. His reply was that he would consider the invitation if he could be convinced that the people wanted him. Yesterday a committee of war veterans called upon Democratic county leaders and urged the nomination of Comptroller Charles W. Beery, in the event that an election should be held this year. The Communist party already has nominated its candidate for mayor, William L. Patterson, a Negro.

When Mayor Walker resigned he said he would leave his case in the hands of the people. However, he declined to elaborate on that statement and would not say whether it meant that he intended to become a candidate for the office of mayor.

WOMAN TO FACE HEALTH CHARGE

Mrs. Fannie Hoffrichter is Charged With Maintaining Nuisance in Boyce Street Property.

Mrs. Fannie Hoffrichter of First avenue will face Municipal Judge Harry Brokaw Thursday at 2 p. m. on charges of failing to keep property in Boyce street in a sanitary condition, filed by Sanitary Inspector D. J. McKeever.

According to health board officials, Mrs. Hoffrichter ordered the city water department to disconnect water lines leading into the property occupied by tenants, causing a nuisance.

"The health department feels that the practice of property owners in shutting off water in order to get rid of tenants instead of using eviction proceedings is creating an unsanitary and dangerous condition," said J. T. Croxall, chairman of the board of health today. "Especially is this true where the property is connected with the sanitary sewer, and this department will immediately file charges against property owners who resort to this practice."

Ambassador Edge To Sail Thursday

By The Associated Press.

PARIS, Sept. 21—Called to Washington to discuss Franco-American affairs, United States Ambassador Walter E. Edge will sail on the steamship Manhattan tomorrow and go directly to the national capital upon his arrival in New York.

The embassy announced the ambassador was called home especially to discuss French counter proposals for a trade treaty with the United States.

After the consultation with the state department, the ambassador will take a short vacation at his home in New Jersey. Then he will return to his post here with Mrs. Edge and their children, who spent the summer in Maine.

ROOSEVELT'S TRAIN ON WAY TO PORTLAND

Democratic Nominee Moves Into State Of Oregon.

By WALTER T. BROWN,
Associated Press Staff Writer.

ABOARD ROOSEVELT SPECIAL, En route to Portland, Sept. 21—Leaving behind a promise for "a new deal in the restoration of foreign trade" and encouraged by cheering crowds in northwest Washington, Governor Franklin D. Roosevelt today moved his presidential campaign into the normally Republican state of Oregon, the home of an administration leader, United States Senator Charles C. McNary.

The Democratic nominee tonight will speak at Portland, discussing public utilities.

Last night at Seattle, Roosevelt made a brief speech to an auditorium crowd that filled every seat, aisle, window ledges and overflowed into a baseball park adjoining the building. There were 12,000 in the auditorium and an estimated 14,000 in the park.

Referring to the Hawley-Smoot "or Grundy tariff" as Mr. Roosevelt calls it, the nominee said, "President Hoover should have known that this tariff would raise havoc with any plans that he might have had to stimulate foreign markets." Representative Willis C. Hawley, Republican co-author with Senator Reed Smoot of Utah, of the Hawley-Smoot act, is an Oregon congressman.

"That tariff, as you in Washington will know," the Democratic candidate continued, "had the inevitable result of bringing about retaliations by other nations. Forty of them set up tariff defenses.

"To remedy this," asserted Roosevelt, "I have advocated and continue to advocate a tariff policy based in a large part upon the simple principle of profitable exchange arrived at through negotiated tariffs with benefits to each nation. If I am any judge of conditions, this policy will be initiated on next March 4.

"Not charity, but a chance to earn a living. This is the hope and demand of the men forgotten in the policies of the present Republican leadership."

OPTIMISM IN STOCK MARKET

Prices of Leaders Sweep Upward $1 to $3.

By The Associated Press.

NEW YORK, Sept. 21. — Optimism ruled in the stock market today, and prices of leaders swept upward from $1 to $3 a share.

The buying movement was the strongest in ten days and followed a week of extreme dullness in activity, after the sharp break of early last week. Bullish sentiment appeared to be based partly on expectations of an improvement in steel operations and a belief that September railroad earnings will make a relatively good showing.

American Telephone soared $3 a share to over $111. U. S. Steel gained $2 to nearly $40. Santa Fe and Union Pacific advanced more than $2 each and New York Central and Southern Pacific rose $1 or so. Allied Chemical, J. I. Case, International Harvester and Standard Oil of New Jersey were up $1 to $2. General Motors improved about $1 to $16.50 a share.

Cotton, opening with moderate advances quickly extending its gains to $1 to $1.50 a bale.

KOHLER NAMED FOR GOVERNOR; BLAINE TRAILS

Upset Overshadows New York, Massachusetts Races.

RECORD POLL

Empire State Wets, Drys in Close Fight.

By The Associated Press.

A conservative Republican's defeat of Governor Philip LaFollette, exponent of the family progressive policies so long victorious in Wisconsin, today overshadowed prohibition battles in New York and Massachusetts party primaries.

Walter J. Kohler, whom LaFollette defeated for renomination two years ago by a 127,000 majority, today was leading the youthful governor by more than 40,000 votes in returns from two-thirds of the state's precincts. The vote was 233,623 to 189,638.

Also trailing in yesterday's primary was another LaFollette supported candidate, Senator John J. Blaine. In the race for the Republican senatorial nomination John B. Chapple, Ashland editor, toppled him by 957 votes in 1,689 of 2,899 precincts.

Massachusetts Republicans piled up a lead of 17,000 over his nearest opponent for Lieutenant Governor William S. Youngman in the gubernatorial race with more than half the precincts reported. Governor Joseph B. Ely, Democrat, was renamed without opposition.

Representatives George Holden Tinkham, Republican, and John W. McCormick, Democrat, again won Boston congressional nominations.

In upstate New York, four districts usually Republicans renominated representatives who have supported prohibition and were opposed by repealists.

Three Repealists Win

Three Republican incumbents, advocating repeal, won over candidates indorsed by temperance organizations.

Republicans in the 17th, or "silk stocking" district in New York City, renamed the state's only congresswoman, Representative Ruth Pratt.

Wisconsin Democrats put Mayor A. G. Schmedeman of Madison ahead in the race for the party's gubernatorial nomination in early returns. F. Ryan Duffy was unopposed for the Democratic senatorial nomination.

UPSET IN WISCONSIN

Former Governor Kohler, Conservative, Downs Gov. LaFollette.

By The Associated Press.

MILWAUKEE, Wis., Sept. 21—Gov. Philip F. LaFollette, youthful heir to the leadership of Wisconsin's progressive political movement, was defeated yesterday in a primary election upset that broke a line of LaFollette political victories dating back a quarter of a century.

A majority of the voters in the Republican primary gave the nomination to former Governor Walter J. Kohler, a Conservative whom LaFollette defeated two years ago.

The majority by which they rendered this verdict, was indicated early today in the returns from 1,833 of the state's 2,899 precincts which showed Kohler leading by 43,985. The vote was Kohler 233,623; LaFollette 189,638.

Kohler Wealthy Manufacturer

Kohler is a wealthy manufacturer who lives in a little village that embraces his large factories and bears his name. He was introduced in politics in 1928 when he was elected a delegate at-large to the Republican national convention. The governorship is the only public

(Continued On Page 9)

150 People Wanted One Heatrola

Results, that's what we all want and that's what you get when you advertise in THE REVIEW WANT AD COLUMNS.

Mrs. J. S. Burgess of Chester, inserted the ad below in The Review for three days. On the second day she called the office and ordered her ad taken out. She said the first night she received at least 150 calls and had sold her Heatrola.

Others get results—you can too.

Call Main 45 and let an ad-taker help you with your ad. You may charge it.

HEATROLA, coal heating stove, large size, A-1 condition. $10.00. Phone 2724-R.

MIDLAND TO ACCEPT SCHOOL TAXES IN INSTALLMENTS

FIRST PAYMENT WILL BE DUE IN OCTOBER

Total Account in Steel City is $146,000.

ASK NO PENALTY

Amount of Delinquency Expected to be Increased.

H. V. Herlinger, superintendent of Midland schools, announced today that the board of education had decided to permit Steel City residents to pay their school taxes, due October 1, on the installment plan, without penalties. Tax Collector W. A Filson's report at the September meeting of the board of education showed $146,000 due.

Under the board's plan, residents will pay their taxes in monthly installments over a five months' period," Herlinger said.

The first installment will be due next month.

"Under this plan it is believed that the amount of delinquent taxes will materially be reduced and the board of education will receive more money," Herlinger said.

School taxes in the borough amount to approximately $156,000, of which only about $10,000 has been collected so far.

Herlinger said that Midland was the first borough in Beaver county to adopt the installment plan, although, it is understood that the move is being considered in other cities.

The amount of school taxes owed by each resident will be computed by Filson, who will then collect one-fifth of the amount each month.

HANCOCK SHOW DATES LISTED

Second Annual Farm and Home Products Exhibit at Pughtown Nov. 4 and 5.

The second annual Hancock county farm and home products show, sponsored by the Hancock County Farm bureau, will be held at Pughtown Nov. 4 and 5, John H. Mayhew of Pughtown, the president, announced today. The exhibits will feature apples, potatoes, vegetables, pumpkins, eggs, honey and farm grains.

A program of Four-H club team demonstrations and speaking is being arranged. Musical entertainment, and a resume of agricultural activities in Hancock county in the last year will also be featured. Special exhibits are being planned by the Hancock County Beekeepers' association and the county extension bureau. Commercial displays will also be shown.

A "stuffy" clogged-up nose robs you of sleep—spoils your day... To clear head quickly—use the new convenient VICKS Nose & Throat DROPS

Used in time Prevents Many Colds

Whatever Your Work

you are really in business for yourself, and the measure of your success is the growth of your earned surplus.

There is no better way to make your work count than to put by a portion of your earnings every payday—in the Installment Stock of West Virginia's largest Building and Loan Association.

HANCOCK COUNTY BUILDING & LOAN ASSOCIATION

Office and Depository FIRST NATIONAL BANK of Chester, W. Va.

BEEKEEPERS TO HOLD SESSION

Hancock County Unit Will Meet at John Geer Home, Near Newell, Monday.

The monthly meeting of the Hancock County Beekeepers' association will be held next Monday night at the home of the secretary, John Geer, near Newell. A lantern-slide lecture on "Beekeeping" by County Farm Agent Walter C. Gumbel of New Cumberland will be featured.

The business session will be followed by round-table discussions of problems confronting beekeepers. Plans for an exhibit at the farm and home products show at Pughtown Nov. 4 and 5 will be completed.

WELLSVILLE TO PUMP WATER FROM RIVER

Emergency Supply Plan is Given Approval.

Wellsville council Tuesday night unanimously adopted the plan proposed by Service-Safety Director D. D. Duty providing for an emergency water supply system by installing 500 feet of pipe leading to the Ohio river opposite Second street. The water is to be pumped directly into the main by a centrifugal pump. The money for the work will be taken from the water fund.

Duty estimated that the total cost would not exceed $1,000 and that the system could be installed within three or four days. He placed the price of the pump at $346.50; motor at $373.50; rental of pipe 13 cents a foot. The pump will be purchased from the Deming company at Salem. The cost of hauling the pipe to Wellsville and return was estimated at $65.

Duty said that the water question had been studied during the last 10 days and that local and outside engineers and citizens had been called in for consultation. He said that the plan he offered met with their approval.

Where feasible the pipe will be placed on top of the ground and will contract with the river 30 feet from Second and to Broadway shore line.

Duty declared that it was the intention to place the equipment in operation even in event of rainfall sufficient to fill the reservoir. "You cannot tell how soon another emergency will arise," the director said.

An engineer from the state board of health is expected to visit Wellsville today when the service department will be advised whether or not chlorination of the water will be necessary.

REOPEN WELL IN WELLSVILLE

Council Questions Authority of Health Board in Removing Handle of Sixth Street Pump.

The authority of the Wellsville board of health may be tested as a result of action taken Tuesday night by council in ordering Service-Safety Director D. D. Duty to replace the handle on the Sixth street well and re-open it for service to the community, contrary to the board's ruling.

The question was brought up by Member William Merriman who declared that another effort should be made to re-open the well at the same time characterizing the water "as good as any in the state." He said that if the board of health failed to act on the matter it should be taken up with the governor of the state.

Merriman pointed out that the former report as submitted by Chief Engineer F. T. Waring of the state board of health, showed the analysis of the water proved it was safe and the only reason for condemning it was to close porximity to a sanitary sewer. Member John Call indorsed the views of Merriman and inquired if the opening of the well did come under the jurisdiction of council instead of the health board.

City Solicitor James L. McSweeney reiterated his opinion expressed when the matter was before the body previously that the ruling of the health board prevailed in all questions relating to the health of the community.

Director Duty said that he would follow out the same procedure as formerly in making the test of the water, that is, having it pumped continously for a period of eight hours and then examine the water.

MIRACLEAN THERE'S NOTHING BETTER

Safe!

If your clothes are worth cleaning at all — it's worth a little more to have them cleaned the MIRACLEAN WAY.

PLATT CLEANERS Miraclean

427 Lisbon St., Wellsville. Phone 130-J

WELLSVILLE TO CUT STREET LIGHT WATTAGE

City Council, Ohio Power Co. Reach Agreement.

Wellsville's electric light bill will be reduced materially for at least the next two years as a result of an agreement between the municipality and officials of the Ohio Power company, whereby the latter agrees to a reduction from 250 to 100 watts in approximately 36 lights, including the "white way," in Main street. This will not in any way affect the contract recently signed by the city and company.

Service-Safety Director Duty will carry out the text of the resolution adopted unanimously by council providing for the wattage change as soon as it is approved by letter from company officials, in conformity with the suggestion of Solicitor James L. McSweeney.

An ordigance in conformity with the state law was passed under suspension of the rules providing penalties for overloaded trucks traveling over improved streets of the city. Steam engines are limited to 12 tons, while 10 tons is the limit prescribed for trucks. A fine of not less than $25 nor more than $100 is prescribed for the first offence with higher amounts and jail terms for subsequent violations.

Traffic Signs Placed.

Solicitor McSweeney said that an ordinance fixing the rate of speed was on the statute books and that no new measure was necessary. It provides for 20 miles in the business district and 25 in other sections.

During the discussion on a suggestion offered by Members John Call that signs calling attention to the observice of traffic laws be placed at both entrances to the city, Councilman William Merriman suggested they should read "drive slow and see our town, drive fast and see our jail." Service-Safety Director D. D. Duty said that traffic signs now were located at both approaches and he was directed to purchase another one and place it at Aten and Clark avenues where route No. 39 enters the city. A motion was also passed that the police be notified to arrest drivers of tractors and vehicles on the streets with cleets attached to wheels. A complaint was made by Member John Hand.

Director Duty estimated that the cost of a traffic light to be placed at Clark and Aten avenues would be $67.40 without the wiring. Call said that he believed that it could be worked by a clock which would cost $18, he had been told by East Liverpool officials. The question of no funds blocked action and Call then volunteered to obtain subscriptions to buy the light. Action on Duty's report was deferred.

Auditor Submits Report.

Merriman's request that a property owner in Washington avenue be given some of the curbing saved by the city from the Clark avenue improvement was granted and Director Duty was instructed to place it on the premises. The owner himself will do the work of replacing the curbing.

The report of City Auditor Fred H. Eckfeld showing balances in the various funds follow: General, $648.32; water, $1,746.41; cemetery, $140.30; gasoline tax, $5.58; cemetery trust, $45.20; poor relief, $1.85; Clark avenue lines, $1,158.22; overdrawn; county relief, $70.53; sinking fund depository, $191.54.

DAMAGE SUITS TOTAL $35,200

Steubenville Man Defendant in Actions Growing Out of Auto Crash Last Aug. 14.

LISBON—Three damage actions totaling $35,200 have been filed in common pleas court here against G. K. Pearce of 535 Logan street, Steubenville, by Agnes Powell and her husband, Theopolis Powell.

The suits were based upon an automobile collision at the intersection of the Lincoln highway and the East Liverpool-Youngstown road at the Township Line last Aug. 14.

Mrs. Powell, who was injured has sued for $10,000 while her husband has filed one action against Pearce for $10,000 and another for $5,200. The suits were filled by Cochran and Crawford of East Liverpool.

MRS. HELEN HART SEEKS DIVORCE

LISBON — Mrs. Helen Hart of Kensington, has filed an answer and cross petition to the divorce suit instituted by her husband, Lewis W. Hart, employed by the Grate Motor company, Salem. Hart, in the cross petition, is charged with cross neglect of duty. Mrs. Hart, represented by Attorney W. W. Beck, seeks alimony and the custody of minor children.

Following a hearing of the divorce action filed by Marvel Ferguson against her husband, W. Lynn Ferguson, Judge W. F. Lones has granted a decree to the plaintiff on the ground of extreme cruelty.

OLD SEED PLANTED.
By The Associated Press.

STOCKHOLM, Sweden — Peas with a strange pedigree are the proud boast of a gentleman at Ronneby. A Danish professor who helped excavate the tomb of King Tutankhamen brought home a few peas which rested 3,000 years in the tomb. They were planted, and their possessor said they yielded a crop of 202 peas.

Worry Over Employment Blamed For Homicidal Attack In Dover

Factory Worker Ends Own Life After Killing Man and Wounding Two Others.

By The Associated Press.

DOVER, O., Sept. 21—Worry over unemployment was blamed today for a factory worker's homicidal outburst, in which one man was shot to death and two others wounded before he killed himself.

The shooting occurred in the Dover Manufacturing company's plant here yesterday, while 125 employes were at work.

Suddenly whipping out a revolver, Harvey Harper, 64, shot and killed his foreman, Homer Kline, 32, wounded Earl Rausch 40, of Barberton, and Charles C. Maurer, 45, of Dover, with stray shots and then ran past the other employes, barricaded himself in a garage, and fired another shot into his own temple.

The previous night, Harper was released on $2,000 bond on a charge of attempting to poison Kline who testified he had caught the man pouring chemicals into a bottle of milk. Maurer testified he found a bottle of poison in Harper's tool box.

"If I had wanted to kill him, I would have shot him," Harper told the court, and was released on the recommendation of Prosecutor J. S. Hare.

The wounded men were taken to a hospital where physicians said both would recover.

After the shooting, friends of Harper said he had been worrying over employment and for the last two weeks had been working only part time.

GRANGE AID WILL SPEAK AT PUGHTOWN

National Secretary to Attend State Convention.

Harry A. Caton, of Coshocton, secretary of the National Grange association, will be one of the principal speakers at the 61st annual session of the West Virginia grange which will be held Oct. 27 and 28 at Pughtown, Hancock County Farm Agent Walter C. Gumbel of New Cumberland announced today. Gumbel, a lecturer in the national unit and an official of the state association, is chairman of the local committee on arrangements.

Mrs. F. Earl Mahan of Carolina avenue, Chester, also a state official, is a member of the local committee. Other members include Mrs. Margaret Martin, Mrs. Walter Flowers and Mrs. T. W. Minesinger of Pughtown.

Special music, readings, talks, stunts, group activities and a business session will be featured on the opening night's program, in addition to Caton's address. The state grange session will be attended by 150 to 200 delegates, representing 30 subordinate organizations in 10 West Virginia counties.

The Fairview grange of Pughtown, said to be one of the largest and strongest in the state, will be the host unit. Its members will be assisted in entertaining the convention by members of the Hancock County Pomona grange, composed of members of all granges in the county.

A feature of the two-day program will be the conferring of the fifth and sixth degrees of the order on a large class of candidates from the tri-state district.

MANY PROPERTY DEEDS RECORDED

LISBON—The following real estate transfers have been recorded:

John E. Carlisle to Seward Harris, 34½ acres section 23, Center township, $1.

Carl F. Beyer and wife to Thomas W. Moore, 12,000 square feet land section 23, Unity township, $1.

Martha H. McCave and others to L. W. Knox and wife, lot West Main street, Salem, $10.

Peoples Savings & Loan company to Glenn L. McNeelan and wife, part lot 160, Evan's fourth addition, Salem, $10.

Nancy M. Miller and others to George B. Miller 5.26 acres, section 26, St. Clair township, $5.

P. H. Klopfenstein and wife to Bell Klopfenstein, lots 123-4-5, Homeworth, $1.00.

Homer Shinn to Peoples Savings & Loan company, lot 20 Blosser's second addition, Leetonia, $10.

Treo Ganas to Edward J. Smith and others, part lots 652-3 Washington street, East Liverpool, $10.

Lewis Headley and wife to C. K. Miller and wife, half acre, East Liverpool, $1.

O. L. Butts and wife to Alfred Gregory, lot 45 Lincoln avenue, East Palestine, $100.

Margaret Redick and others to John Miller, 20 acres section 24, St. Clair township, $5.

Clint Morley to Lulu Morley, half interest lot 2815, Bradshaw addition, East Liverpool, $1.

William Sprouse and wife to I. H. Aronson, lot 3580, Pleasant Heights, East Liverpool, $5.

Maud E. Drummond to Laura H. Stewart, 59.27 acres, section1 and 2, Wayne township, $1.

WHEELING MAN IS MODERATOR

Rev. Cropp Succeeds Rev. William Bullock of Pughtown as Presbytery Head.

Rev. S. W. Cropp of Wheeling was named moderator of the Wheeling Presbytery at the fall meeting in Wheeling Monday afternoon and night, succeeding Rev. William Bullock, pastor of the Fairview Presbyterian church of Pughtown. Rev. W. T. McKee and W. T. Parsons of Chester, and Rev. M. Rudolph Miller, R. W. Bushong and Walter S. Nease of Newell, attended the session.

Rev. Bullock's resignation as pastor of the Pughtown church was presented and accepted. Rev. Bullock gave the principal address of the session at the night meeting. The next meeting will be held at Wheeling during the winter.

SUBMITS BILL FOR NURSING

Anna Blouir Files Suit for $1,050 Against Administratrix of Flora Calvert Estate.

LISBON—Anna Blouir, through her counsel W. A. O'Grady has filed suit in common pleas court against Cadance Seibert, of Pleasant Heights, East Liverpool, as administratrix of the estate of Flora Calvert seeking judgment for $1,050. The plaintiff claims that the defendant has rejected her claim for nursing for a period of 42 weeks on a basis of $25 weekly. The claim was presented to the administratrix and was rejected.

FOUR POTTERY PLANTS SOLD

George Harter Bank Buys K. T. & K. Holdings.

LISBON—The George D. Harter bank of Canton, as trustee for the bondholders, purchased the four plants of the Knowles, Taylor & Knowles company at East Liverpool on a bid of $71,000 at a sale conducted by Deputy Sheriff George Hayes, Tuesday afternoon. The sale was ordered to satisfy a judgment for $192,000 secured by the Canton bank on a mortgage given on the Knowles, Taylor & Knowles porperties before it entered the American Chinaware corporation merger.

The property was appraised at $105,380, the purchase price being slightly in excess of the two-thirds figure required for sale. No plans for the operation of the plants, closed since last October, are being considered by the new owners.

Shelton's grove in the Lisbon-Salem road, consisting of 203.03 acres and for many years a widely known pleasure resort, was sold by Deputy Sheriff William Virden to the Farmers & Merchants bank of Leetonia on its bid of $4,000. The tract has been owned by C. E. Eagleton, against whom foreclosure proceedings had been filed. For several years the County Boy Scouts units went into camp on this farm, which has been recently known as Eagleton's Glen.

From the steps of the court house, Deputy Sheriff Frank Ballantine sold a 160-acre tract in section 24, Elkrun township to the Union Joint Stock Land bank of Detroit, Mich., in a foreclosure action filed against M. R. Hanna. This land was appraised at $5,000 and was sold for $3,450.

These three tracts were appraised at $116,380, and were all bought in by mortgage holders at a total of $78,450.

POLICE MOVE PATIENT.
By The Associated Press.

NEW YORK—It took six patrolmen and a sergeant to move Mrs. May Manning, 49, from the Bushwich to the Kings county hospital. Mrs. Manning, who weighs more than 400 pounds, lay on the mattress of her sick bed as the policemen carried her down and up six flights of stairs.

SCHOOLS SEEK TAX ADVANCE IN WELLSVILLE

Money Needed to Meet September Pay Roll.

The Wellsville board of education, through Clerk C. A. McLaughlin and Charles Couts, chairman of the finance committee, today requested an advance of the second half-year taxes to pay the September salaries of teachers and janitors and also to meet bond and interest charges.

The outstanding indebtedness of the board is divided as follows: Bonds and interest, $13,460; teachers' payroll for May, $7,200; miscellaneous bills, $3,000; salaries of superintendent, janitors and clerks, $3,000.

Board members are hopeful that the taxes for the last half will equal the $30,000 apportionment during the first half of the year.

NEWELL LISTS CHURCH AIDS

Methodists Name Sunday School Officials.

M. J. Mosser today qualified as superintendent of the Sunday school of the First Methodist Episcopal church of Newell, following his re-election at a meeting at the church Monday night. The new officials will assume their duties next Sunday morning.

Other officials named were: Assistant superintendent, Clyde Heath; secretary, Miss Evelyn Coping; assistant, Paul Langdon; treasurer, J. M. Graham; librarian, Miss Elnora Gant; pianist, Mrs. W. E. Dean; assistant, Ralph Sage; chorister, George Gant.

Primary superintendent, Mrs. Rhoda Lakin; assistant, Mrs. Tamar Calhoun; secretary, Chester Tucker; assistant, Miss Lucille Young; treasurer, Mrs. John Talbot; chorister, Mrs. Calhoun; cradle roll superintendent, Mrs. William Auwaerter, and pianist, Miss Dorothy Talbot.

SUIT IS ENDED WITHOUT RECORD

Action of Anna Habenicht Against Edward B. Kell Dismissed in Common Pleas Court.

LISBON—The case of Anna Habenicht against Edward B. Kell in common pleas court has been dismissed on motion of the plaintiff and at her costs without further record.

In the action filed by the Green County Union Bank against the East Liverpool Potteries company, Judge W. F. Lones has granted leave to the defendant to file its answer on or before Oct. 1.

Leave has been granted Ellis Roberts to file a reply at once in the action to sell personal property filed by S. B. McClure against the N. B. Baking company and others.

A decree making a temporary injunction as modified permanent, has been entered i nthe injunction action filed by Malvern Walton, as receiver against W. I. Barlow and others, and filed for the purpose of preventing a sale on order of execution.

FROGS INVADE FLORIDA.
By The Associated Press.

BRADENTOWN, Fla. — A huge horde of frogs hopping in the general direction of the Gulf of Mexico has local folk puzzled. For a half mile the ground is covered with the little creatures that are brown in color, like toads, but have long hind legs like bullfrogs. No one seems to know whence they came.

GRUMET'S FRUIT MARKET

PHONE 394. ON ST. CLAIR AVE.

Across From Central Fire Station.

These Prices Effective Today and Tomorrow

Extra Fancy, Italian Prune
Plums . . . Basket 49c
Approximately 22 Pounds.

Home Grown
Radishes . 6 Bunches 5c
Extra Large Bunches.

Fresh, Home Grown
Roman Beans . . . 48c
12 Qt. BASKET.

Extra Fancy, Dry
Onions . . 24 lb. sack 29c

$600,000 LOAN IS DISCUSSED

Wellsville Committee Considers Hydro-Electric Plan if R. F. C. Money is Available.

A meeting of the special committee seeking a loan of $600,000 from the Reconstruction Finance corporation for the purpose of building a hydro-electric plant, enlarging the present water system and providing for filtration, was held Tuesday night in the water works office in Wellsville.

Former Mayor George D. Ingram, announced at the close of session that an engineer from an electric company would be in the city within the next few days and report on whether or not the plan was feasible. He also said that inquiries had been made as to the cost of a Diesel engine.

W. L. Lowary and Mrs. E. L. Kessell were others of the committee at the session.

DAIRY FARMERS MEET SATURDAY

Hancock County Group May be Organized in Session at Pughtown Grange Hall.

A special meeting of all Hancock county dairy farmers will be held in the Fairview grange hall at Pughtown Saturday at 8 p. m. for the purpose of organizing a county dairy association. County Farm Agent Walter C. Gumbel of New Cumberland will be in charge.

The dairymen will be given an opportunity for discussing marketing problems, dairy ordinances and state laws, herd improvement and other subjects. Plans for a bull association will be presented.

If a county unit is formed, representatives to the West Virginia Dairymen's association meeting at Clarksburg on Oct. 25, 26 and 27 will be named, Gumbel said.

ENROLLMENT IN LISBON GAINS

Registration in County Seat Schools Largest in 10 Years, Superintendent Reports.

LISBON — Enrollment in the three schools here, including the David Anderson High school, is the heaviest in the last 10 years, it was announced today by Superintendent Lee D. Kepner.

There are 355 students at the high school, an increase of 35 over last year, and at the Lincoln building 344 are enrolled, an increase of 25. The McKinley school has 362 registered, an increase of 25 over last year.

Many children are now attending schools here from Elkrun township, where all schools are closed on account of lack of finances, tuition being paid by the parents, both in the grade and high schools.

QUICK AS LIGHTNING!

70% of all ACUTE INDIGESTION strikes late at NIGHT (when drug stores are closed). Be safe—be ready with Bell-ans. Six Bell-ans, Hot water, Sure Relief. 25¢ and 75¢ at all drug stores.

BELL-ANS FOR INDIGESTION

Ogilvie's Store News

East Liverpool, Ohio, Wednesday, Sept. 21, 1932

Now For Your FALL SUIT

Vogue says you need one—Ogilvie's are ready with the style you'll want!

Jacket Suits
Smartly furred
$16.75 to $49.75

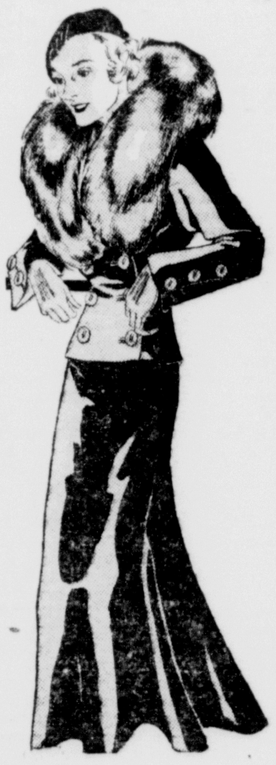

We predict a long and successful season for these trim little jacket suits. New lines . . . smart crepey weaves in new woolens . . . fine furs as Fitch, Lapin, Raccoon, Fox . . . clever details distinguish them. Outstanding values! New Fall shades of Grey, Wine and Brown.

Sizes 14 to 20

Classic Swagger SUITS
With three-quarter length coat.
$16.75 to $25.00

Slated to be fashions hit for fall! And do you wonder! Look at the smart tweeds and novelty woolens! Look at the classic swagger styles . . . two, three and even four piece suits — three-quarter length coat, sweater, skirt and hat. Green, Brown, Tan and Wine shades.

Junior sizes 13-15—Misses sizes 14 to 20.

SOCIAL AFFAIRS

MISS CLARA M. HUGHES, daughter of Mr. and Mrs. John W. Hughes of Pleasant Heights, became the bride of Marion M. Horger, son of Mr. and Mrs. Warren A. Horger of St. George street, Tuesday morning. The ceremony took place in the parsonage of the Stone Presbyterian church at Elm Grove, Wheeling, W. Va., with Rev. L. B. Lewellyn performing the impressive service.

The bride is a graduate of the East Liverpool high school with the class of 1923 and previous to her marriage she was employed at the Riggs company. She was gowned in a brown ensemble.

After October 1, Mr. and Mrs. Horger will receive friends in a newly furnished home at 1125 St. George street. The bridegroom is a bookkeeper at the First National bank.

CELEBRATING the forty-third wedding anniversary of Mr. and Mrs. Peter Wolfe, St. Clair avenue, and the twelfth wedding anniversary of their son-in-law and daughter, Mr. and Mrs. R. S. Stauffer, of Orchard Grove avenue, a 6 o'clock dinner was held Tuesday night in the Stauffer home. Fall flowers and a large wedding cake decorated the table, at which covers were arranged for Mrs. Caroline McCray, Misses Marie and Christina Wolfe, Mr. and Mrs. Daniel E. Wolfe and son Wilbur, Mr. and Mrs. Elmer Skelton and children, Dorothy, Elmer Jr. and John, Miss Mary Alice Stauffer and Carl Green. The dinner was served by Mrs. Albert Wolfe and Miss Marie Wolfe.

The evening hours were spent with games and a musical program as follows: Two vocal solos, "I Found You Among the Roses" and "My Little Girl," Elmer Skelton; vocal duet, "Climbing Sunshine Mountain," Wilbur Wolfe and John Skelton; old-time readings, Mrs. Peter Wolfe; violin duet, "I Want To Go Back To the Farm" and "Carry Me Back to Old Virginia," Carl Green and Dorothy Skelton, accompanied by Mrs. Elmer Skelton; piano solo, "Face To Face," Mrs. Elmer Skelton; piano solo, "Mendelssohn's Wedding March," Carl Green.

All guests who attended the wedding wore the gowns worn then.

The honor guests were presented with many gifts.

ANNOUNCEMENT has been made of the marriage of Miss Rose Gatrell of St. George street, East End, and William Mort of Commerce street, Wellsville. The ceremony took place Monday, September 19, in the Christian church at Wellsburg, W. Va., with Mr. and Mrs. Theodore Patterson the only attendants.

Mr. and Mrs. Mort are at home to friends in Commerce street, Wellsville. The bridegroom is employed at the Olympic confectionary.

MRS. E. E. BAIR was re-elected president of the auxiliary to East Liverpool Post No. 4, American Legion, at a meeting held in the post rooms, Dresden avenue, Tuesday night. Other officers elected were: First vice-president, Mrs. Felix Savage; second vice-president, Mrs. B. O. Harris; secretary-treasurer, Miss Kathryn Connell; chaplain, Mrs. Josephine Kaufman; sergeant-at-arms, Mrs. Lawrence Haught; historian, Mrs. A. R. Pethtel; child welfare chairman, Mrs. Jeanette Carpenter.

The next meeting will be held October 4.

Epworth League of the First Methodist Episcopal church will entertain members and friends in the social room of the church Thursday night at 8 o'clock. The committee in charge of the affair includes Miss Albertine Turner and Milton Watson.

Dr. Stanford, Foot Specialist, Thursday, 9 a. m. to 8 p. m., Broadway & Fifth, over Holloway's. Adv.

The monthly meeting of the Westminster Guild circle of the First Presbyterian church was held in the social room of the church Monday night. Devotionals were in charge of Miss Mary Carter, after which papers on Japan were read by Misses Dollena Chandler and Geraldine Sowards. A short business session was conducted by the president, Miss Sheila McLean, during which it was decided to hold a food sale in the Milligan Hardware store on October 8.

Refreshments were served by Misses Mary Carter and Shelia McLean.

The next meeting will be in the form of a Hallowe'en party to be held in the church on Monday, October 17.

The initial meeting of the McKinley Parent-Teachers' association will be held at 7:30 o'clock Thursday night in the school with the business session in charge of the president, Clyde Springer. Assembly singing will open the program led by Prof. H. F. Laughlin. The following program will be presented: Trombone solo, Miss Hilda Manypenny, accompanied by Mrs. Leo McKeever; reading, Miss Helen North; selections by the Blue Rangers trio composed of Edward K. Green, banjo; Jack Coleman, violin, and Clyde McGaffic, guitar; vocal solo, William Stevenson, soloist, with the boys' choir of St. Stephen's Episcopal church.

Refreshments will be served by the executive committee with Mrs. Clyde Springer chairman.

The Young People's society of the First United Presbyterian church of Chester will hold a social at the church in Carolina avenue Friday at 7:30 p. m., when an "Old Time" school party will be featured.

The program will include spelling contests and other games. Miss Margaret Dunlap, the president, will be in charge.

Honoring the birthday of her niece, Miss Lola Neilson of McDonald street, Mrs. William L. Prescott entertained with a 6 o'clock dinner Monday night at her home in Dresden avenue. The table was decorated with fall flowers and a large birthday cake bearing lighted candles. Covers were arranged for Misses Mae McShane, Betty Winters, Grace Ream, Anna May Neilson, May Weiser, Lola and Gladys Wilson, Roy Sailing, Charles Featherstone, Arthur Turner, Warren Bolland, Charles Parker, Ray Neilson, Thomas and Robert Prescott. The hostess was assisted in serving by Mrs. Lola Neilson.

Informal social hours were enjoyed, during which the honor guest was presented with many gifts.

Loyal Daughters' class of the Christian church of Chester held its monthly meeting Tuesday night in the social room of the church. Miss Edna Wilson, president, conducted the business session, during which the following officers were re-elected: President, Miss Edna Wilson; vice president, Mrs. Mildred Haney, and secretary, Mrs. Beatrice Keeper. Mrs. Edna Huff was elected the new treasurer.

A musical program was presented as follows: Reading, Miss Martha Rizor; piano duet, Misses Margaret Cox and Marie Mountjoy; vocal solo, Mrs. Gladys Croaker accompanied by Mrs. Carrie Mountjoy; quartet, Misses Jean Hobbs, Esther Haney, Louise Porter and Mary Blankenship, accompanied by Miss Marie Mountjoy; reading Mrs. Wilma Morris.

Plans were made for a Hallowe'en party to be held in the church on the next meeting night, October 18, when installation of officers will take place.

Refreshments were served by the hostesses, Mesdames L. A. Britton, Carrie Mountjoy, Wilma Morris and Alice Yoho, covers being arranged for 35.

A playlet entitled "Mystery Island" will be presented Friday night at 7:45 o'clock in the Odd Fellows' temple, Mulberry street, East End, by the members of class No. 9 of the Boyce Methodist Episcopal church. Those taking part will be Misses Mary Crews, Ida May Cline, Dolores Deshler, Jessie Cunningham, Dolores Rose and Sarah Neiser.

TWENTY-SEVEN members of the United Mothers' club met Tuesday night in the home of Mrs. J. D. Coburn, St. Clair avenue. Devotionals were in charge of Mrs. Coburn, after which the president, Mrs. Charles Och, conducted the business session.

Informal social hours were enjoyed, during which refreshments were served by the hostess, assisted by Mesdames F. T. Weaver, Charles Kittridge sr., and J. E. Reil. Special guests included Mrs. John Wolfe, Mrs. Thomas Cunningham, and Miss Marjorie Cuburn.

Mrs. William Auld of Ambrose avenue will entertain the club at a masquerade party on Tuesday, October 18.

Members of class No. 11 of the Second Presbyterian church met Tuesday night in the social room of the church with the president, Frank McVicker, in charge of devotionals and the business session.

The entertainment of games and old-fashioned school was in charge of Mrs. Clifford Conley, after which refreshments was served by the social committee, which included Mr. and Mrs. Charles Clark, Mesdames Frank McVicker, Ernest Emmerling and Lucetta Golden, and Misses Grace Mulligan and Lucille Kerr. Covers were arranged for 60.

A Hallowe'en party will be held in the church on Tuesday, October 18.

Mrs. Henry Devon was hostess to members of the Past Noble Grand association of Ceramic Rebekah lodge No. 286 Tuesday night at her home in Watson avenue. The business session was in charge of the president, Mrs. Grace Rumberger, after which sewing for the Odd Fellows' home in Springfield was the diversion.

Refreshments were served by the hostess, assisted by Mrs. Charles Kidd and Miss Ethel McCain. Covers were arranged for 20.

Ladies' auxiliary to Private Eddy post No. 66, Veterans of Foreign Wars, will hold a special business session tonight at 8 o'clock in their hall in Lincoln avenue. All members are urged to be present.

Misses Helen and Elaine North were hostesses to members of the Sigma Alpha class of the First Church of Christ Tuesday night at her home in the Lincoln highway. Group singing opened the program, after which a verse of scripture was given in response to roll call. The business session was conducted by the president, Miss Louise Cooke, during which plans were made to present a playlet in the near future with Miss Jean Hobbs as director.

Games and music were enjoyed, trophies being awarded Misses Dorothy Cooke and Iola Smith.

Covers were arranged for 29 at the luncheon served by the hostess, assisted by Misses Gladys Mason, Jean Hobbs, Genevieve Welch and Louise Cooke. Miss Jessie DeBee was a special guest.

A Hallowe'en party will be held at the home of Miss Genevieve Welch, Pleasant Heights, on Tuesday, October 18.

Crockery City court No. 111 will entertain with a dance tonight in the Sons of Veterans' hall, East Sixth street. Round and square dancing will be featured between 8:30 and 11:30 o'clock.

A card party will be held at the Sacred Heart Catholic school in Indiana avenue, Chester, Thursday night at 8:30 o'clock. The committee in charge of the affair includes Mesdames C. P. Horrigan, Celia Johnston and W. J. Cole.

Mrs. George Barlow was hostess to members of the Woman's Home Missionary society of the Orchard Grove Avenue Methodist Episcopal church Tuesday night at her home in Fairmont street. Mrs. Charles Price was the leader and the topic was "Education." The program included a paper on the Navajo Indians by Mrs. A. M. Burns; review of the study book chapter, Mrs. B. H. Shadduck; paper on the Allen Home for Negro girls in Asheville N. C., by Mrs. Fred Burbick, and a talk on the Bennett school for Negro girls at Savannah, Ga., by Mrs. Charles Shope.

During the informal social hours refreshments were served by the hostess, assisted by Miss Margaret Price. Covers were arranged for 16.

The next meeting will be held October 18 in the home of Mrs. Fred Burbick, Smithfield street.

Girls' Friendly society of St. Stephen's Episcopal church met Tuesday night in the parish house, West Fourth street. Devotionals opened the program and were conducted by Mrs. Thomas Watkins, assisted at the piano by Miss Anna Jones.

The business session was in charge of the girls' chairman, Miss Mary Lowe, twenty-two members responding to roll call.

During the informal social hours dancing and volley ball were the pastimes.

The next meeting will be held Tuesday, September 27, at 7:30 o'clock.

Laurel Hill Parent-Teachers association will hold its initial meeting in the No. 9 school on Friday night at 8 o'clock.

Columbiana County council of the American Legion auxiliary to East Liverpool Post No. 4 will meet with the Salem unit in Salem on Friday, September 23, at 8 o'clock. Election of officers will take place.

Baptist Young Peoples' Union held a meeting at the home of George Saltsman in St. Clair avenue Tuesday night and organized a Bible class. Regular meetings will be held each Tuesday night at 7:30 o'clock in the social rooms of the First Baptist church. All young people interested are invited to attend.

Gleaners class of the First Methodist Episcopal church of Newell met Tuesday night in the home of Mrs. Vera Eckelberry, Grant street, Newell with the president, Mrs. Ruth Hall in charge of devotionals. The topic was taken from the First chapter of St. John. A song service was followed by prayer offered by Mrs. Esther Owen.

The president conducted a short business session, during which Mrs. Marie Silliman resigned as treasurer and the place was filled by Mrs. Amanda Grant, who was also elected chairman of the flower fund committee.

A program was presented and included a special act by Miss Dorothy Wilson; piano solos, "Indian Love Call" and "The Storm," by H. B. Godwin.

The informal social hours were spent with a guessing contest, which was won by Miss Helen Severs and Mesdames Marie Silliman and Ruth Hall. Mrs. Marie Silliman was presented with a miscellaneous shower.

Refreshments were served by the hostess, assisted by Mesdames Artie Stein and Sara Parsons, covers being arranged for 22. Special guests included Mesdames Artie Stein and Leona Skidmore.

The class will hold a masquerade Hallowe'en party at the home of Mrs. Ruth Hall, Jefferson street, Newell, October 18.

Personals

Miss Rebecca Gordon of Carolina avenue, Chester, has returned to her home after a few weeks' visit with relatives in Chicago, during which she visited the Chicago World's Fair buildings now under construction.

Mrs. Charles Conklin and daughter, Violet, Timothy Moore and Mrs. Louise Case, all of Columbus, have concluded a brief visit with Mrs. G. V. Welch of 50 California avenue, Chester.

H. R. Olrich of Cleveland was a business visitor here Tuesday.

M. C. McMaine of Cleveland is visiting friends here today.

R. J. Halard of Pittsburgh spent Tuesday here with friends.

R. A. Robinson of Youngstown has concluded a brief visit here.

Mr. and Mrs. Jacob Heinstein of Chicago were guests of friends here Tuesday.

F. L. Hanson returned to his home in Cleveland today after a brief business visit here.

J. W. Stetson of Chicago visited friends here recently.

Mr. and Mrs. F. W. Knight of Rocky River spent Tuesday here.

C. J. Bowers of Columbus is transacting business here today.

R. D. Post of Washington Court House was a local visitor Tuesday.

Mr. and Mrs. M. B. Raylin of Brooklyn, N. Y., have concluded a brief visit here.

Mr. and Mrs. E. S. Spangler of Norwalk visited friends here Tuesday.

J. R. Bean of Columbus returned home today after visiting friends here.

Mrs. Leona Mitchell of Elizabeth, N. J., is visiting her parents, Mr. and Mrs. Gus Bormuth, Fairmont street.

H. F. Reed of Youngstown and Paul Downard of First avenue, East End, left Monday for a visit in Norfolk, Va.

Mr. and Mrs. Paul Nellis of Smithfield street are spending a week with the former's aunt, Mrs. Burt Clark in Chicago, Ill.

Clifford A. Bough Jr., of East Fifth street, has returned from a business visit in Columbus.

Mrs. Clarence Peters of Nineteenth street, Wellsville, was removed from the City hospital to her home today.

Mr. and Mrs. Samuel VanDune, Harold Joy and daughters, Virginia and Doris, spent Tuesday with friends in Midland and Smith's Ferry, Pa.

Mrs. William H. Wolfe of Sherwood is ill with an attack of la grippe.

Mr. and Mrs. John Eddy of Sherwood announce the birth of a daughter on Sunday. The mother will be remembered as Miss Inez Farley.

HOOVER WOMEN ORGANIZE.

By The Associated Press.

COLUMBUS, O., Sept. 21.—Mrs. George H. Hoadley of Cincinnati, was named Ohio chairman of the Hoover forum by Mrs. Katherine Kennedy Brown, Republican national committeewoman for Ohio.

Social News From Neighboring Towns

WELLSVILLE

WELLSVILLE — Miss Mazie Crawford, a missionary to the Indians at Lapwai, Idaho, was the principal speaker Tuesday night at the meeting of the Ellen Kelly Missionary society of the second Presbyterian church at the home of Mrs. Donald McIntyre in the Lisbon road which was featured with a wiener sizzle and marshmallow toast.

Miss Mary Hamilton had charge of the devotionals, while Miss Dorothy Ripper had a paper on "How God Teaches Us to Pray." Miss Emma Hough had as her subject, "Indians and Their Education," while the topic of Miss Esther Hough was "The Negro." Mrs. A. G. Gloss led the sentence prayer period which was closed by Mrs. Donald Metts. The hostesses were Mrs. Clarence Williamson and Miss Dorothy Ripper.

The Loyal Brotherhood class of the First Christian church will hold a supper Thursday at 6 p. m., in the church to which all men of the church are invited. The program will be featured with musical selections by the Hughes family of Hammondsville composed of Albert Hughes, accordian; Miss Blanche Hughes, piano; Eugene Hughes, violin; Lewis Hughes, trumpet; Albert Hughes Jr., harmonica. Tricks in magic will be performed by Earl Neiser of East Liverpool, while Howard Crawford will tell of his visit abroad. Group singing will be led by T. C. McClelland with Miss Mary Campbell as the pianist.

The Catholic Girls' club held a surprise grocery reception for the sisters of the Immaculate Conception school Tuesday night in the parish hall. The program consisted of singing by the members, dancing and presentation of a playlet. Mrs. Grattan Dugan is the club sponsor.

The Misses Irene Zoeckler and Helen Jeffry held a kitchen shower Tuesday night for Mrs. Kendall Little in the home of Mrs. Carl Dowling in Clark avenue. Bridge was the diversion. Lunch was served by the hostesses, assisted by Mrs. Dowling.

Those present were: Miss Ruth Cook, Miss Ruby Wickline, Miss Sweeney, Mrs. W. E. Menough, Mrs. Dwight Russell, Mrs. Keith Asher of Beaver, Pa., and Mrs. Ray Deyarmon of East Liverpool.

Announcement is made of the marriage of Mrs. Nancy Margaret Miller and James P. George which took place Monday at New Cumberland, W. Va. The ceremony was performed by Rev. Howland, pastor of the Methodist Protestant church. The bridegroom is the son of Mrs. Dora Laimer of Newell, while the bride is a sister of Mrs. Edwin R. Auwaerter of 327 Broadday at whose home they are visiting.

The members of the Hillcrest Community club will meet Thursday at 8 p. m. in the school hall. A number of important matters will be considered. L. P. Perry will preside.

The members of the Tuesday Afternoon Contract Bridge club met with Mrs. J. G. Paisley in her home in Tenth street. Three tables were in play. The next meeting will be in the home of Mrs. Edgar Platt in Riverside avenue.

The Young Matrons' class and Missionary society of the First Christian church met Tuesday night in the home of Mrs. Wilbur Griffith in Boyce avenue. Mrs. Clarence Cartwright had charge of the devotionals, while papers on the "American Indian" were read by Mrs. Sarah Stewart. Mrs. Helen Leatherberry, Mrs. Walter E. Weldon and Miss Helen Rager. Mrs. Florence Martin gave a talk and a reading was given by Mrs. Griffith. Mrs. John Fultz had charge of the business at which it was decided to sew one day next week in the Fultz home. The hostesses were Mrs. Florence Martin and Mrs Clarence Cartwright.

Wellsville Personals.

Mrs. Keith Asher and daughter of Beaver, Pa., are visiting her parents, Mr. and Mrs. Clem Asher in Hillcrest.

Mr. and Mrs. Jess Payne of Main street, are visiting in Canton.

Mr. and Mrs. Frank Dysert of Center street, are visiting their daughter, Mrs. Harry Coulter in Pittsburgh.

Mrs. Mary Hamilton of Cleveland, is visiting wtih Mr. and Mrs. Harmer Grafton in Main street.

Daniel Fitzgerald of Cleveland, has concluded a visit with relatives here.

Mr. and Mrs. A. J. Cull of Pittsburgh, have concluded a visit with friends and relatives here.

NEGLEY

Mrs. Mary Crams of Wellsville, N. Y., visited her sister, Mrs. Sarah Whitman this week.

Miss Pearl Stanley and Hattie Boyd of East Liverpool called on friends here Thursday.

Mrs. Harland Nulf of East Palestine was a local caller Thursday.

Richard Shields has returned home after visitng several days in Kent.

Charles Cope is home after vistng his daughter, Mrs. Joseph Bradley of Pittsburgh.

Willis Mahon is spending several days with his grandparents, Mr. and Mrs. S. E. Bussard of New Salem, Pa.

Mrs. Glenn Witman and daughter are spending several days with her parents, Mr. and Mrs. Lewis Hughes in East Palestine.

James Foster of Petersburg spent Thursday here.

Earl Witman was hit in the face with a baseball while playing Wednesday night.

Edward Huston of New Waterford was a local caller Wednesday.

Melcher Roob of Cleveland still weaves rugs on a loom purchased 46 years ago for $7.

EAST END NEWS

200 EXPECTED AT BANQUET HERE TONIGHT

Softball League Players Guests at Dinner.

Short addresses by Attorney W. H. Vodrey and Solicitor G. Jay Clark will feature the first annual banquet of the East End Softball league tonight in the Odd Fellows temple, Mulberry street. The banquet is scheduled to start at 7 p. m. with William McNutt as toastmaster.

The dinner is being served by the Rebekah lodge of East End. Approximately 20 persons are expected to attend, including players and managers of the eight league teams. Umpires and officers of the Sunday School league will be guests.

The musical program will include vocal selections by Attorney Blaine H. Cochran, piano numbers by Jacob Shenkel and offerings by the B. and W. Buccaneers.

Officers of the East End league, which recently completed its most successful season, are president George Grafton; vice president, Charles Caton; treasurer, Walter McClelland, secretary, Roy Thompson.

A trophy will be awarded the Carnahan Drug team, which won the league championship for the third consecutive season.

Hello Everyone!

Much excitement as the day approaches when the Parisian Shoe Shop opens! I've just found out that they're bringing some of the cleverest suede you ever saw.

The Shoe values of your life-$3.95 and $4.95

Polly Parisian

Back again Tomorrow

PASTORS BACK FROM WOOSTER

Revs. E. R. Reed and E. C. Brooks Given Same Charges at M. E. Church Conference.

Rev. E. R. Reed, pastor of the Pennsylvania Avenue Methodist Episcopal church, and Rev. E. C. Brooks, of the Boyce M. E. church, have returned from Wooster, where they attended the North-East Ohio conference.

The East End pastors were returned to their respective charges for another year at the final session of the conference on Monday.

VISITING IN MARIETTA.

Mrs. George Wilson of 1643 Pennsylvania avenue and Mr. and Mrs. Robert Conkle and Ross Pinney of Hookstown are visiting friends in Marietta.

PITTSBURGH'S POPULAR HOTEL

FORT PITT Hotel

Room with Bath $2.50
For Two $3.50
without Bath $1.50
Parking at Hotel

Just a few minutes from the railroad stations, a few steps from the bus terminals, right in the midst of downtown Pittsburgh. Large comfortable rooms. Food of finest quality served at reasonable prices.

•

The Fort Pitt has been the home of various civic clubs such as the Rotary, Kiwanis, Lions and Hungry Clubs for many years. Such popularity has been justly earned!

CHAMPION
COAL!
NEVILLE
COKE!

PLUS . . . the kind of service that makes every MILLIRON Customer a SATISFIED customer . . . and this EXTRA service COSTS NO MORE. Get MILLIRON'S Price before you buy!

P. MILLIRON

PHONES:
1035
1045
1046

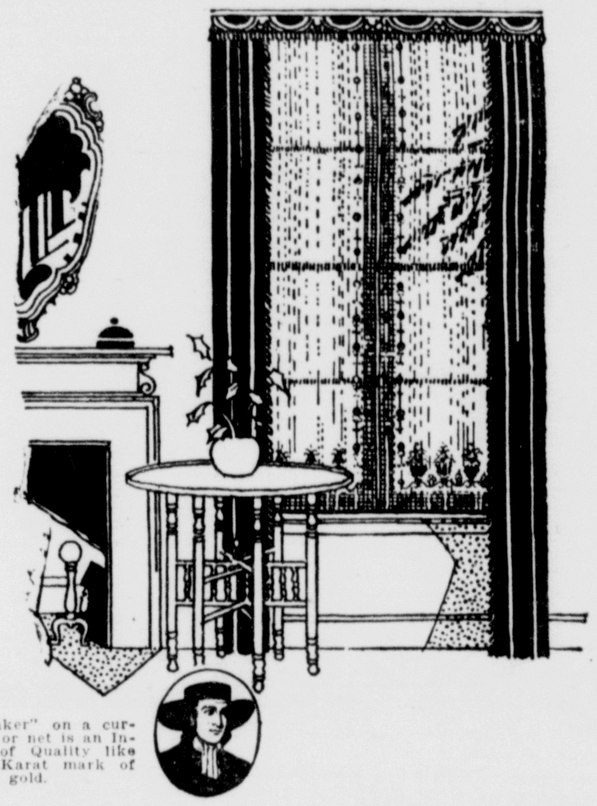

"Quaker" on a curtain or net is an Index of Quality like the Karat mark of solid gold.

AS UP-TO-DATE AS ITS WINDOWS

New furniture won't make a room modern unless the windows are curtained in keeping. Your present furnishings will acquire new charm if windows are given a bright, new dress in the modern style of **genuine lace—"Quaker Craft Lace for MODERN Windows."**

ASK TO SEE THE NEW

READY MADE DRAPERIES

A Great Variety of Patterns and Any Color You Want.
Also New Rods — Poles and Cornices.

The New Creations Are Wonderful And Are Priced Low for Quality and Dependable Goods.

VISIT OUR BIG DRAPERY DEPARTMENT
SECOND FLOOR.

BED SPREAD SPECIAL

Extra Good Plisse Cloth in all the new colors—
81x105 Size $1.35

TONTINE Scrubable SHADES

CROOK'S
EAST LIVERPOOL, OHIO

EAST LIVERPOOL REVIEW

A BRUSH-MOORE NEWSPAPER
Established in 1876

Published by The East Liverpool Publishing Company, 408 Washington street, East Liverpool, Ohio. Entered at the Postoffice at East Liverpool, Ohio, as second class matter under act of March 8, 1879.

Member American Newspaper Publishers' Association. Member Audit Bureau of Circulation.

MEMBER OF THE ASSOCIATED PRESS
The Associated Press is exclusively entitled to the use for republication of all news dispatches credited to it or not otherwise credited in this paper and also the local news published herein. All rights of republication of special dispatches herein are also reserved.

SPECIAL REPRESENTATIVE. The John W. Cullen Company. New York office, 501 Fifth Ave.; Chicago office, 8 South Michigan Ave.; Detroit office, General Motors Building.

PRIVATE TELEPHONE EXCHANGE, all departments. Main 45 between the hours of 7:30 A. M. and 6 P. M. On Sunday and Holidays: Editorial department, 47; Business Office, 45; Composing Room, 46; General Manager's office, 44.

SUBSCRIPTION RATES
BY CARRIER, per week 12 cents. BY MAIL, suburban zone, one year $3.00; six months $1.50; four months $1.00; one month, 25 cents. OUTSIDE ZONES, one year $5.00; six months $2.75; three months, $1.50; one month, 60 cents.

Three Ballots For Fall Election.

Columbiana county voters who go to the polls on Tuesday, November 8, to exercise the right of suffrage in the presidential, state, district and county election, will be handed three ballots, Secretary of State Clarence J. Brown has announced.

For the first time, electors will vote for the names of the presidential nominees, for Ohio's 26 presidential electors will not be listed on the regular ballot which will also contain the state, district and county tickets of six political parties. A vote for the presidential ticket will be considered a vote for the party's electors whose names are on file in the office of the secretary of state.

The other ballots will be the judicial and "questions submitted," listing candidates for the state supreme, appellate and probate courts and special proposals, including a state question and local issues.

East Liverpool voters will pass judgment upon three special proposals—one-mill tax levies for unemployment relief and maintenance of a 26-man fire department and a referendum on a councilmanic ordinance reducing the fine for intoxication—as well as the state proposal, "Shall there be a convention to revise, alter, or amend the Constitution?"

With the election but seven weeks away, it is not too early to begin to study the ballots.

One of Several Billion

There are more than two billion people on earth, and Mohendas Karamchand Gandhi is one of them. In terms understandable to an American, he is as important, numerically, as a single dollar is to the national deficit which has piled up during the government's latest fiscal year.

But, where most of the two billion could make preparations to end their lives by starvation without the slightest attention being paid to them, M. K. Gandhi is assured of newspaper space and consequent general attention as long as he continues with his intention to do the same thing.

The British, whom he intends to shame by self-infliction of what will be a very unpleasant death, are doing the least that will be compatible with their principles and the most that will be compatible with common decency. The "master will be relieved of most of the restrictions customarily imposed upon political prisoners. His last days, if he really intends to make them his last days, will be made as easy as those of an agitator who has vexed Britain sorely can be made, safely.

It is doubtful whether Mahatma Gandhi's latest method of helping India according to his lights of what constitutes help will stir the American spirit as deeply as it was stirred by the little man's other exhibitions. It is his right to do as he pleases, but self-inflicted death seems to be a futile exercise of the right, everything considered.

There is, indeed, a suspicion that the British are very happy about it in secret. Properly managed, it may give them an opportunity to be rid of Mohandas Karamchand Gandhi with a minimum of trouble. By letting him attain martyr status in the history books, they will be relieved of his living status as an inveterate dissenter to everything they are trying to do in India. If the mahatma wants to go ahead with it, it looks like a bargain.

Roosevelt, the Diagnotician

There is general agreement on all points of Governor Roosevelt's Salt Lake City speech covering the nation's railroads. He is entitled to whatever credit belong to the men who sees clearly what others have seen after patient and diligent investigation.

Significantly, the Republican counter-attack following the speech is not aimed at ideas. It is, rather, an attempt to show that the governor's grasp of the railroad situation is no better than President Hoover's. The Democratic candidate's program, barring a few minor points, is virtually the same as the Republican candidate's program.

This automatically bars from national politics discussion of the difficulties which railroads variously have been forced to meet and have made for themselves from getting into national politics. On another major national problem the two parties are so close together that important differences do not exist. Both advocate practically the same remedial measures; both have the same chance to make their measures effective.

Railroad history in the United States is a story of socialized industry adjusted awkwardly to the principle of private enterprise. From their inception railroads have depended on and have used and abused the powers of the state. When it was profitable for them to do so, they stood on their own feet and defied government. When it was unprofitable, they have alternately derided the state for making it so or have gone to Washington with their hands out for help.

It does no good to argue the rights and wrongs of the past, however. Millions of Americans are interested directly in railroads through investments and employment. Every American is interested indirectly because rail transportation is a public service. All balanced programs for helping the railroads are founded on assistance to the people. Railroads are socialized industry in fact, if not in name. Public policy will be shaped with that fact foremost in mind, regardless of who shapes it.

Dr. Butler's Plan

Dr. Nicholas Murray Butler's state liquor traffic control plan is a much needed reminder of the vast problem that would remain for solution if the 18th amendment and national legislation were to be repealed. There is anything but agreement on the difficult topic which the doctor approaches.

Differing from his party and his candidates, Dr. Butler predicates the success of any plan of the state control on unconditional repeal of the amendment. In theory, he places proper conditions for success in the period preceding adoption of the amendment. He does not grant that there is anything in existing legislation worth saving.

In his plan, manufacture, transportation and sale of all intoxicating beverages would be carried on under state monopoly. The private distiller and brewer who were responsible for tolerating and promoting conditions which disgusted the country prior to enactment of the 18th amendment would be given no opportunities to repeat their practices.

Beverages would be taxed by both federal and state governments, however. The consumer would pay while he drank. Doctor Butler believes that by charging a high prices for spiritous liquors, temperance would be promoted. Beer and light wines, manufactured and sold under a non-profit monopoly, could be made available at a price which would increase their popularity.

Whether there is agreement with the Butler plan or not, it must be given close attention as the first formal proposal in a series which will occupy public attention in the next few years. Before the 18th amendment is revised or repealed there will have to be a satisfactory following step outlined. Dr. Butler, militant and uncompromising wet, is first in the field. He knows full well the opposition his plan will encounter, among both wets and drys. It, or any other plan, will be the means of starting a bitter fight. But no one ever accused Dr. Butler of being afraid of the prospect of trouble. Had he been afraid, he wouldn't have the satisfaction of knowing that there is necessity of planning for what will happen when the United States tries a different method for promoting temperance.

Freight Cars

Last week's report on freight car loadings was filed away under "Favorable Signs." Loadings for the Labor day week-end always are fewer than those for the preceding week, due to a short week. This year there was less of a seasonable decline than usual.

This means that the increase which business has been watching with so much pleased anxiety is maintaining itself. In 1931, about 688,000 cars were sealed and sent on their way in the week ending July 4, and about 760,000 in the week ending Sept. 5. This was an increase of about 14 per cent.

In this year, though both figures were smaller, the percentage of increase was greater during the period from the week ending July 9 to the week ending Sept. 3. Instead of 14 per cent, it was 34 per cent, a fact which has been accepted by most business analysts as a favorable sign of renewed activity.

Freight car loadings, obviously, are a record of what has happened previously; their value as a barometer is negligible. But in a number of successive increases, uninterrupted by a slump, there is a story which, in itself, is a forecast of the continuation of increased activity.

From the railroads' point of view a substantial increase in car loadings would be an undisguised blessing. Railroads are in a position to handle large increases of traffic with no appreciable increase of costs. They have more serviceable cars standing idle than there are cars being loaded and with most trains composed of fewer cars than usual a vast increase could be made with only a minimum reflection on expense sheets.

Huntsmen

Hunting squirrels and rabbits for sport would have been a strange business for one of James Fenimore Cooper's buckskin heroes. So would have been the death list that appears in newspapers the day after hunting season opens in these modern times.

To be sure, there is nothing in the proportion of fatalities to the vast number of people who crowd the fields and woods during hunting season that warrants an alarmist attitude. The hunters understand fully the risk they incur; reducing it to a point where it will be more nearly consistant with a sport and not a hazardous occupation is, to a great extent, their own problem.

It may be necessary for some of them to admit that they are not familiar enough with firearms and the appearance of the game they seek to engage in the ancient sport of hunting, without endangering their own lives and the lives of other hunters. That is the conclusion encouraged by the annually repeated evidence of carelessly handled guns and human beings mistaken for game.

Significantly, the number of accidents invariably decreases after the first day, which draws the largest number of hunters into the field. Perhaps the incapables automatically eliminate themselves at the start. Not much time is required to reap the harvest of carelessness when the sower is turned loose with a shotgun or a rifle.

Other Editorial Opinions

PLACING THE BLAME.

In asserting that the taxpaying public should be "jerked" out of its lethargy regarding its duties, Dr. Fred R. Fairchild, addressing the National Tax Association meeting at Columbus, properly places the blame for the tax burden under which the nation is struggling. The one bright spot is that the public is now submitting to the process of being "jerked."

It is easy enough to inveigh against legislators, local, state and national, for failure to economize or reduce taxes; it is easy to excoriate sponsors of "pork-barrel" legislation, but to do so is to treat a symptom rather than a disease. If law-making bodies in a democracy indulge in orgies of spending which result in increased taxes, it is because of the indifference of the voters.

Legislators in the United States are quick to hear the voices of their constituents. They are so quick that they frequently mistake the loud shouts of organized minorities for the vote of the people.

The remedy lies at the polls. When the people start asking their candidates intelligent questions and demanding intelligent answers; when they begin to vote thoughtfully for principles rather than passionately for party devices; when they choose their officials with wisdom rather than with emotion, they will have begun to perform their duties under a democracy.

It is a truism that we deserve the kind of government we get. And just at present the citizen who neglects to force pledges of economy from his representatives is going to continue to get it "in the neck."—Cincinnati Enquirer.

Highlights of Ohio History

OHIO AND THE SUFFRAGE AMENDMENT.

By J. H. Galbraith.

Ohio stands fifth in the list of states as to the order in which they adopted the suffrage amendment, but as a matter of fact she was fourth, for an error was found in the attempted adoption by Illinois, which was the first state to act—June 10, 1919—and it was necessary to reratify it and that was done on June 17, which was one day after the state of Ohio had given its approval.

Though this is the last amendment to the constitution, many are hazy as to its proposal by congress and its ratification by the states. The house first adopted the amending resolution in January 1918, but the senate refused to join. On May 21, 1919 the house readopted the resolution and the senate this time agreed—June 4, 1919.

DID YOU KNOW?

By R. J. SCOTT

At Sea Day by Day

By O. O. McINTYRE.

AT SEA, Sept. 21—De luxe trans-Atlantic boating received a mighty larruping in the depression. This baroque barque symbolizes the decadence in mass grandeur affecting all. None escaped. A usual first class passenger list of 800 is shucked down to slightly more than 400.

To the credit of all lines, I hear that despite wage cuts, rate slicing, etc., super service has been maintained. Certainly, it has here. The foliating of gaities is, for me, like sending tired Old Rover through the flaming hoop.

Stringencies of the day, however, bring one notable curtailment in pleasure. There is no auction pool on the day's run. After desultory bidding the first night, it was abandoned. A hat pool finds few takers. Ocean greyhounds—the gamblers—have vanished. One cabin boats get the play.

The charm of one cabin boats is simple democracy. Every passenger is on equal footing. There was always something snide and un-American about Second and Third Class. I once luxuriated with a group of writers first class to Europe. The most finished writer of all, David Garnett of England, was in the steerage.

Near our dining table sits an olive skinned brunet I imagined was the Spanish Princess on the passenger list. This morning I overheard her say: "I seen him in a fil-lum at the Roxy." The glamour of a ship makes it difficult to distinguish between Madrid and Rivington street.

While the ship, a honeycomb of light, rolled through darkening swells at 2 a. m., it was suddenly becalmed. Rhythm of engines diminuendoed to a purr. Subdued voices were heard in anxious murmur from surrounding cabins. In the phantom stillness, I glanced apprehensively at the life-belt. Today I learned a baby boy was born in the steerage.

Among first class passengers is Pal, with a private suite aft on top deck. Too, he has his private sun pavillion and swimming pool. Pal is a trained seal or way to appear at the Palladium in London. It must be billiards to be kept by a seal! From his owner I learn, seals are more easily trained than dogs. It is possible for Pal to escape, waddle to the ship side and vanish. But he doesn't. Many humans, I suppose, could enjoy similar freedom if we made the break, or don't you care for sermons.

Three days out, a liner congeals into a gossipy floating village. In the smoking room today, I heard a great capitalist was aboard, incognito, in a de-luxe suite with two cases of his especial brand of bourbon. Thus he stays semi-comatose from the three-mile limit until Plymouth. It's his annual relaxation. Or so goes the rumor.

At the captain's dinner, I was impressed from the sidelines at the grand entrance of a six-pound salmon from the Columbia river mud flats. It came in opalscent glow on an enormously flanged silver platter, held high by three white-ducked servitors. About it was a rainbow garnish—red beets, green beans, yellow carrots, etc. The descendant of, perhaps, some French ducal family awaited to slice it. All of which shows what happens to a poor fish who behaves himself.

Also, I'm practically neck-and-neck with Emily Post. I've learned, at last, that the gold-plated knife, fork and spoon decorating the French plate side are for fruit and dessert. However, I could handle crepes suzette with a barlow knife in a pinch. And, my dears, you should see me have an affair with a Baked Alaska.

At sea I'm one of those benign simpletons making forlorn attempts to spread cheer among elders. Passing the deck chair of a white-haired lady naping, I adjusted the blanket around her exposed ankles. Her lids fluttered and, with fretted boredom, she sighed: 'Somebody is forever tucking me in."

Harry Silvey has passed up the ship vamp and walks under the stars with a waxen-haired ethereal creature of sulky beauty. He was glowey at breakfast about her spiritual radiance. But I'm skeptical. In the promiscuity of an ocean liner, I have known men to mistake pernicious anemia for a touch of spirituelle.

I was writing post-cards to drop at Plymouth when a monstrously terrifying wave lurched everything helter skelter. So I used a Groucho Marx formula in one to George D. Buckley. It reads: "Having a good time. Wish I was with you.!"

(Copyright, 1932, McNaught Syndicade, Inc.)

How To Keep Well

By DR. ROYAL S. COPELAND.

I CAN think of nothing more timely than to warn you of the present need for conservation of strength and health. Reports from many hospitals and welfare agencies indicate an increase of illness throughout the land.

Though the death rate for the past two years has been low, there has been a definite increase in the infectious and deficiency diseases, showing that the need of proper attention to diet and health is of national importance and must not be neglected.

In times of economic stress it is more necessary than ever to cultivate healthful habits. Worry is often worse than disease. Worry interferes with appetite and normal digestion. Loss of appetite, gastric distress, constipation, loss of weight, headache, disturbed sleep and other conditions too numerous to mention can be traced to worry.

If you have problems, remember that ill health will make your load heavier. Above all, do not economize by cutting down on your food and the necessary rest and recreation. Eat freely of fruits and vegetables. Meals should be regular and ample time should be set aside for each meal.

Drink at least six to eight glasses of water daily. Proper daily elimination is necessary. Alcohol, tobacco, tea, coffee and condiments should be taken in extreme moderation and drugs should be avoided.

A minimum of eight hours of sleep is necessary for the average individual. Remember that with lack of sleep it is necessary to expend twice as much energy to accomplish the same amount of work. If you have any difficulty in sleeping, take a brisk walk before bedtime. A warm bath and a warm glass of milk taken before retiring will be beneficial.

Of course, if you have an ailment it is necessary to receive the proper medical attention. If you cannot afford a private physician, do not neglect yourself but apply at a hospital clinic or board of health station, where you will receive medical treatment and advice. If you are physically fit, guard and respect your health, for it will give you greater resistance against attacks of worry and disease.

Get out in the open air as much as possible. Hold you chin up, your stomach in and your spine erect. Walk and act as if living were a joy. I have no doubt that this attitude will aid each of us to deal successfully with the present distressing but temporary problems.

Answers to Health Queries.

P. P. Q.—What do you advise for constipation?

A.—Correct your diet and avoid poor elimination. For further particulars send self-addressed stamped envelope and repeat your question.

O. B. Q.—I am 18, 4 ft. 10 inches tall, what should I weigh.

A.—You should weight about 108 pounds. This is about the average weight for one of this age and height as determined by examination of a large number of persons. A few pounds above or below the average is a matter of little or no significance.

H. B. Q.—Would dark glasses relieve eye-strain.

A.—Possibly. But it would be wise to have your eyes examined to determine whether or not you need glasses.

Mrs. B. Q.—Is deep breathing good for one who has a spot on the lung?

A.—Yes; should prove helpful.

W. J. J. Q.—What causes itching of the legs?

A.—This may be due to pruritis, caused by constipation or auto-intoxication. Certain diseases of the nervous system may also cause this condition. Send self-addressed stamped envelope for full particulars and repeat your question.

Miss G. A. Q.—What do you advise for dry brittle nails?

A.—Soak them in warm olive oil. This should prove helpful.

A. J. Q.—Can a large nose be reduced?

A.—Consult a plastic surgeon.

M. G. V. Q.—What do you advise for blackheads?

A.—First correct the diet by cutting down on sugar, starches and coffee. Eat simple food. Send self-addressed stamped envelope for further particulars and repeat your question.

(Copyright, 1932, King Features Syndicate, Inc.)

Rhyme a Day

By ALINE MICHAELIS

City Night.

Below me the city's clamor
Of traffic that throbs and beats,
The din and honking and rattle,
The echoing roar of the streets.

I look from my lofty window
Down into the thoroughfare,
Just glimpsing the restless currents
Of life that are flowing there.

And I think of the pulsing passion
In eager hearts that go,
Each one intent on its problems
Down there in the streets below.

Below me the ceaseless clamor
Of a life that beats at the bars,
But over my head through the darkness
The glory of the glow of the stars!

Sound dwindles and shrinks to silence
At sight of that sapphire arch!
How peace comes back to my spirit
With the stars in their endless march!

A Potent Spell.

A little hope, a little cheer
To bless the busy day;
Ah, what a potent spell is here
To charm dark fears away!

As swiftly as the passing wind,
So runs time's caravan.
Then why not labor to be kind
In every way we can?

The chance is with us every hour
To do some deed of good
To make life's desert places flower
With some blithe-hearted mood.

A little smile, a little trust,
A little word of faith
Can dim harsh memories unjust
And sorrow's wistful wraith.

As swiftly as the passing wind,
So runs time's caravan,
And ah! the joy of being kind,
Always, to every man!

The Reviewing Stand

By TOM T. JONES.

THE Clarkson Cornet Band, which for many years functioned as a distinctive musical organization in Columbiana county, found it necessary at one stage of its career to have a wagon specially built by which it could be transported to its various out-of-town engagements. It was constructed by three men, only one of whom is now living, Henry Hole, a blacksmith who long has resided in the village.

The two other builders were of this one-time gala-appearing conveyance which followed closely the latest lines of that early day were the late Ira Gaston, a carpenter, and Alfred T. Moore, a farmer. The son of the latter is H. C. Moore of the East Liverpool postoffice force of clerks. He is also a musician and was himself a member of the Clarkson band from the days of his young manhood when he resided in close proximity to the town.

The Moores of the locality represented a numerous aggregation of folks in the early history of St. Clair, Middleton and Madison townships. In years thereafter many of the members of this family moved elsewhere, many of them becoming residents of near-by cities. Now there are but few of the descendents of those bearing this name yet located in the country to which their ancestors emigrated.

When it became the sense of the members of the Clarkson band that it was necessary to have a conveyance large enough to carry all of the members of the musical organization the above-mentioned trio of men were selected to plan and complete it. The plans took the form of the making of that which followed the lines of the well-remembered racks that were placed upon the carriages of wagons during the haying season.

It was arranged that this arrangement could be attached to any wagon by the simple extension of the connecting pole. Two long Chestnut poles were procured from trees in the Clarkson region for the foundation of this huge bed which was to be laid upon wagon wheels in lieu of the usual bed utilized thereon.

THE completed bed thus was large enough to hold 18 to 20 men and their instruments. The seats in it were inverted from side to side in the manner of any other seat in a riding conveyence. In some of them three persons using the smaller horns were enabled to sit and play. There was an ingenious arrangement consummated in the rear of the band wagon where two large steel wagon wheel bands were placed. A section was taken out of each of them. Thus it was possible to fit the bass drum into these iron rims. The big drum of the musical aggregation thus loomed formidably in its extended position. It nicely balanced the high seat in the front of the wagon in which the drivers sat and guided the four horses by which the super-vehicle was drawn over the rough roads of the day.

The bass drummer, because of this arrangement, sat in a seat which faced the rear. He thus had his back to his fellow players. Not always in his position could he see the director while the playing of a number was in progress. But that shortcoming did not greatly matter for in the training that was done before acceptances of musical engagements he had learned fully that which was required of him in the numbers that were to be played.

When this wagon attachment was completed it was painted in various colors. It was a vehicle that had all of the appearance of similar wagons noted in tent shows touring the country. At the time the plan was followed so closely imitating the appearance of some of the best of these.

Andrew J. Williams and L. J. Feezel were the drivers of this band wagon for the most part. Both of them had teams of horses. Each furnished one team on trips making four horses that were regularly utilized when the band was engaged in negotiating distances to adjacent points for the fulfilling of their engagements.

SOMETHING of the use of the band wagon by the members of the Clarkson band may be envisioned by the use made of it when the organization furnished music for the Hookstown fair just without Hookstown, Pa. This latter annual event was one of the most outstanding of its kind in the tri-state territory for many years. It attracted attention of men and women from long distances within the three states.

In those days there were no musical unions. Engagements of bands were usually acquired by reason of bids that had been made by those conducting such organizations. Usually those in charge of fairs, political meetings and other departures requiring collective music had representatives to whom were stated the terms by which the bands would contribute the necessary music. It was generally the custom to accept the terms of the lowest bidder. However, there were occasions when it was felt that these engagements should be passed around. Then there were years in which some of the bands gave way to others for some of these engagements.

But the Clarkson band under all of these circumstances filled the Hookstown engagement several times when the annual fair in that section of Beaver county was held. Mr. Moore recalls that upon such occasions it was necessary for him to go to Clarkson from his farm home the night before the first day of such an engagement. This was necessary by reason of the fact that the band started sometimes before daylight for their across the river objective. And this with Hookstown less than 20 miles away. By now in these days of automobile traveling just a few minutes would be delegated to the consummation of such a journey with present day good roads and bridges spanning the Ohio river.

The band members, according to their latest methods of travel mounted the wheels and stepped into their van in Clarkson 'ere darkness had receded. The wagon had the day before been placed in excellent condition. There was an extension to the brake rods upon it so that the wagon could be controlled in descending the high hills that had to be negotiated on the journey.

WITH all members in their places the trip was begun. The driver, sitting in his place, manipulated lines to both teams of horses and also took care of the brake which had a notch attachment guaranteed to hold the wagon upon the steepest incline. The route was direct to Sprucevale. To descend this hill was an accomplishment which was consummated with little thought at the time.

When Calcutta was reached there was a left turn made and the journey was continued along Long's Run and by the Presbyterian church of that name. The hill in the locality was of such inclination that it was thought wise for the members of the band to get out and walk to its summit. This was done so that the horses would not tire because of the great weight which they were drawing.

And there was another custom of the Clarkson band just in the region of the Long's Run church which, it is said, was regularly followed when the band members made their trip to Hookstown. This was for the members to play one of their numbers and was done so that the musicians would get their lips in condition for the playing that was to follow later in the day. Always the director would warn the players when engaging in this preliminary offering to be careful so that they would not cause their lips "to go back on them". This latter possibility is ever a matter of concern for those engaged in blowing horns, it is said.

After this piece of music had been released in this rural setting and the hill negotiated there was finally the gradual descent into Smith's Ferry. Then the huge bandwagon was placed upon the ferryboat which plied the Ohio to Georgetown. It was always necessary to detach the front team of horses during the crossing of the river as the boat was not long enough for them to remain in their former positions.

In those days there was a cable system utilized for the required power in crossing the stream. It is recalled that a considerable while was necessary sometimes to conclude the passage is this manner. When the opposite side was reached the detached horses were re-hooked to the wagon and the journey continued without further incident into Hookstown and the adjacent fair grounds.

THERE was a band stand in readiness upon the grounds to which the band immediately went after making a rather spectacular entry. The expectations of the lads upon the farms looking forward to this annual gathering were fully met when this gaily-painted wagon arrived in the midst of the throngs that had already arrived upon the scene. And the effect was heightened by reason of the striking uniforms which the members of the Clarkson band wore in those band-wagon days.

These uniforms consisted of cut-away redcoats. Upon their shoulders were gold epaulettes that followed lines of adornment upon uniforms of major generals during former epochs in the country's existence. There were three rows of brass buttons also upon these coats which still further made for a compelling effect. The trousers of these uniforms were of blue. And these had wide red stripes running their full lengths. And the edges of these red stripes were embellished with golden braid. The caps were of blue with flat visers, suggestive of the head apparel of soldiers during the Civil war days.

The entire effect of this band under the circumstances was all that could be desired. Many a lad watching this musical aggregation going into action against signals imprinted upon their song books doubtless decided that they, too, would be members of a band when they had added a few more years to their growing bodies.

Mr. Moore recalls with interest by now the fact that invariably the members of the Clarkson band during their engagements at the Hookstown fair were lodged over night in the upper floor of an old carriage shop. In it cots had been placed with clean and ample bed clothing. Themselves farmer boys for the most part the experience was ever an appealing one. The then snare drummer was older than the other members of the musical outfit. He invariably retired early, but not to sleep a great deal for the younger members maintained a constant chatter. But he managed to rest somewhat by his stay in bed. He invariably evened matters during the early morning hours when the younger members, tired out, sank into slumber. Then it was he arose at his own usual hour and proceeded to practice upon his drum.

Then followed another day of playing. The band functioned between the races upon the grounds each afternoon. The return journey was begun upon the final day of the fair about five o'clock in the evening. This reverse trip was concluded in the same manner and over the same route. It was usually nine o'clock before Clarkson was reached. Then Mr. Moore would walk a mile and a half to his own home upon a near-by farm which feat was duplicated by others also residing near by. The band wagon was used also on trips to East Palestine, Lisbon, East Liverpool and other points.

Eighty-six flying clubs own approximately 11 per cent of all civil airplanes on France's register at the half-year mark of 1932.

FOR SALE $10,000

Nothing Venture

by Patricia Wentworth

SYNOPSIS: Just after marrying Jervis Weare and accepting $10,000 for it, Nan Forsyth sees the photograph of a man she has hated and feared for ten years in Jervis' room. She believes the man tried to murder Jervis. Nan's marriage tears her heart, for she loves Jervis dearly yet knows he considers her only as a means of saving the fortune left him by his grandfather from Rosamund Carew, his former fiancee.

Chapter 7.

A LIFE ENDANGERED.

CYNTHIA was married on August 20 and on the 22nd she sailed with Frank Walsh for Australia. He was to be there for six months and then return to take up the junior partnership which Cynthia's ten thousand dollars had made possible.

Nan went to the boat to see them off. She was dutifully kissed by Frank, and rather perfunctorily by Cynthia. She walked back to a room strewn with all the odds and ends which had not been worth taking to Australia, with the feeling that she had come to a dead end. She was married, and Cynthia was married. She had lost her job. Cynthia didn't want her any more. Jervis Weare certainly didn't want her.

She tidied the room, and then sat down to face the future. She had been married six days, but it was the first time she had really had time to think. To get Cynthia married, to buy Cynthia's outfit, and to get her off by the same boat as Frank, had taken every bit of her thought and time and energy. It was characteristic of Cynthia that she had not even asked what Nan was going to do. For the moment her consciousness was so saturated with Frank as to be unable to take in anything else. She had gone as completely, if not as irrevocably into another world as if she had died.

Some day she would come back. Some day she would probably want Nan again. But Nan was not able to derive a great deal of comfort from this thought. She had mothered Cynthia ever since Cynthia was born and she, a baby of three, had cuddled the new baby in her small strong arms.

When she had sat on the edge of the bed for about half an hour she got up, put on her hat, and went out. It had become clear to her that she must have a job—and jobs do not just drop into your lap; you have to go out and wrestle for them.

When she had been to three agencies, she felt better. None of the agencies had anything to offer her, but one of them had asked whether she would care to make a voyage to South America in charge of children. She toyed with the idea over a cup of tea. It was not without its charm. Very, very badly she felt the need of someone to look after.

What she really wanted to do was to look after Jervis Weare. She wondered if he was sleeping better. She wondered if he had left town. She wondered who darned his socks. She wondered if he was very much in love with Rosamund Carew. She wondered where the tall, fair Rosamund was now, in town, or in the country? It would be quite easy to find out. She knew Rosamund's address well enough, since she had often taken letters to her for Mr. Page.

She paid her bill at the tea-room and walked slowly along. It would be quite easy for her to walk down East Sixty-fifth stret. It was, of course, very improbable that she would learn anything by doing so. It was irrational to expect to learn anything. It was irrational to want to see Rosamund.

She walked through Sixty-fifth street. The door of No. 29 was shut, and the blinds were down. When Nan had walked to the end of the block, she turned back. This made it necessary for her to pass No. 29 again. She stood still and looked at the house. Something came to her from it—she didn't know quite what it was, but she didn't like it.

As this thought went through her mind, she saw a taxi coming up the street towards her. The taxi stopped in front of No. 29. Without conscious plan, she whisked round behing the taxi and was in time to see Rosamund Carew emerge and mount the steps which led to No. 29. Nan received an impression of height, grace, and brilliance. Rosamund went up the steps, and a man got out of the car and followed her.

Nan leaned sideways against the taxi. She tried to step back, and the pavement lifted under her foot. The man was Robert Leonard. After ten years, she was just as sure of that as she was that when she had seen him last he had just struck down Jervis Weare and left him to drown.

Nan stood behind the car, waiting for her strength to return. In an instant, Robert Leonard ran down the steps. Nan saw him for a moment in profile, and then the car was between them. He wore a light felt hat and a grey suit. His face was florid and tanned. He had a small fair clipped moustache and a straight line of light eyebrow. The eyelids beneath it had a crumpled look.

Nan pressed close up against the car. She did not want Robert Leonard to see her. He must be a cousin of Miss Carew's—she remembered that Rosamund was Rosamund Veronica Leonard—there was nothing odd that he should be with her. And then Robert Leonard's voice:

"It's the four-fifteen all right. You'll have to hurry. Let him come out of the ferry house and get well away. He's sure to walk—he has a craze for exercise."

"And supposin' he takes a taxi—what then?" This was the driver, in a horse, 'hroaty voice.

"You must do the best you can," said Leonard impatiently.

He turned away. The driver's voice followed him.

"Look here, cap'n, I'm not so keen on this job as I was."

Leonard turned round again.

"Take it or leave it!" he said.

"Twenty-five hundred dollars," said the hoarse, complaining voice.

"Exactly."

"And jail's jail."

"Well," said Leonard carelessly, "you needn't touch it if you don't want to."

"Oh, I'll do it," said the driver. "I'm a man of my word, I am."

Nan heard the whirr of the starter. Her knees were shaking. The taxi began to move. It slipped away, leaving her shelterless.

Robert Leonard, with his back to her, was mounting the steps of No. 29.

(Copyright, 1932, Lippincott.)

Nan saw Rosamund and a man go up the steps. The man was Robert Leonard!

Nan makes a mad dash to save a life, tomorrow, and meets an important person.

Dr. J. M. Cartwright
DENTIST
Now Located
207 POTTERS SAVINGS & LOAN BLDG.
PHONE 893-J

NEW COLUMBIA
The FAMILY THEATRE
FINAL TIMES TODAY
"SYMPHONY OF SIX MILLION"
With Ricardo Cortez and Irene Dunne
ALSO SELECTED SHORTS
THURS. & FRI.
"CROSS EXAMINATION"
Never Shown Before in East Liverpool
STARRING
H. B. WARNER
Sally Blaine, Natalie Moorhead
The Most Sensational Murder Trial in All Screen History. Faithless Wife! Discarded Lover! Betrayed Son! Who Killed Emory Wells?
COMEDY, NOVELTY CARTOON, ORGANLOGUE
1 to 6 P. M. All Seats 10c | 6 to 11 P. M. All Seats 15c | Children Anytime 10c
Continuous 1 p. m. to 11 p. m.

STATE LAST TIMES TODAY
WARNER BAXTER
KAREN MORLEY in
"MAN ABOUT TOWN"
Tomorrow Fri. and Sat.
JOAN BENNETT
JOHN BOLES
IN
"CARELESS LADY"
Take a Lesson In Love!
Its smart romance will enchant you. Miss Bennett's gorgeous gowns will dazzle you. John Boles' love songs will entrance you!

AMERICAN NOW
DOUBLE BILL
"Rebecca Of Sunnybrook Farm"
1 to 6 P. M. 10c
6 to 11 P. M. 15c
"Sin's Pay Day"
FIRST SHOWING IN THIS CITY
Coming: New Serial "HEROES OF THE WEST"

THE THEATER

JACKIE COOPER'S ROLE IN "DIVORCE" WINS NEW HONORS

Lewis Stone, Conrad Nagel in Cast at Ceramic.

Problems of divorce sound rather sophisticated for Jackie Cooper, but he makes from them one of the most poignant, gripping roles in his brief but meteoric career, in "Divorce in the Family," Metro-Goldwyn-Mayer's vivid new talkie now playing at the Ceramic theater.

Any who want to see the aspects of divorce affected by it will find Jackie's new vehicle a revelation. Aside from what, with its comedy, its thrills, its drama and its heart interest, it is one of the most delectable entertainments in many a moon.

Jackie plays the role of Terry, the stepchild. Maurice Murphy enacts his older brother—who gets "puppy love" to Jackie's disgust. There is much comedy in the angle of the play. There are thrills in a river wreck and rescue; drama in the court sequence where the children are remanded to their stepfather and in the operation where the doctor gives his blood to save his stepson's life.

Lewis State is convincing as the archaeologist father and he and Jackie have some remarkable dramatic scenes, as have also Jackie and Lois Wilson in the mother role. Conrad Nagel is ideal as the crisp young physician, and Jean Parker, Lawrence Grant, Richard Wallace and David Newell also do well in the competent cast.—R. S. E.

Current Playbills

COLUMBIA.

H. B. Warner will be seen again in his familiar role of the defense attorney in "Cross Examination," the new Weiss Brothers Artclass picture, which will be shown for the first time locally at the Columbia theater Thursday and Friday. "Cross Examination," Arthur Hoerl's adaptation of his own novel, "Blood and Diamonds," is described by its producer as a master lover mystery.

The story opens in a court room, where David Wells, played by Donald Dillaway, is on trial for the murder of his father, played by William V. Mong. As the trial progresses, the scene fades out to disclose in action the testimony of each witness, a unique method of story-telling which, in effect, makes a jury of the audience. Diamonds, legacies, and illicit love play important parts in the testimony, suggesting, as they do, potential motives for the crime of many characters in the play. As a novel, "Blood and Diamonds," on which Arthur Hoerl based "Cross Examinations," was a mystery that kept its solution well-screened to the end.

STATE.

"Careless Lady," a new comedy from Fox, opens Thursday at the State theater. It has nothing of the slapstick about it, but is said to maintain a steady flow of laughs through clever situations and brilliant dialogue. Joan Bennett and John Boles head a notable cast.

The story deals with the plight of Sally Brown, a small-town girl who craves adoration instead of patronage from the local boys. Outclassed by her cousin who returns from Paris with stunning gowns and an intriguing reputation, Sally decides to acquire a knowledge of the world and sets forth to conquer. In New York she visits a speakeasy, is arrested in a raid, and throught the accident of being mistaken for the wife of a well-known man, is dismissed in court.

The accident gives her the idea of going abroad as a Mrs. instead of as a Miss because of the greater advantages in having a matrimonial status. So Sally takes the name of "Mrs. Stephen Illington" and departs for the Rue de la Paix, where her money makes her a sensation. Unfortunately, however, Mr. Illington also makes a visit to Paris and is intrigued to find her as a "wife." Sally is dismayed, and when her new "husband" rescues her from an adventurer, she flees hastily back home for peace and quiet, only to find that her "marriage" has been reported.

Desperately inventing a quarrel and a separation to account for the bridegroom's absence, Sally is further amazed to find that he has followed her—under an alias. The complications that ensue lead to a swift climax.

Joan Bennett as Sally, John Boles as her persistent "husband," Weldon Heyburn, Raul Roulien and John Arledge as various admirers, Minna Gombell as Sally's adviser and Nora Lane as her glittering cousin, head the cast of "Careless Lady."

COLUMBIANA

Miss Mae Frye has returned to Cleveland after spending the summer vacation with her mother, Mrs. D. M. McGaffic, and resumed her duties as teacher in the Cleveland schools.

Miss Martha Zimmerman and members of the Studio Keyboard Music club enjoyed a picnic at Peace Valley park Wednesday.

Mr. and Mrs. Charles Metz expect to move October 1 from the Grimes place in Pittsburgh street to the J. P. Chaddock property in Fairfield avenue.

Mr. and Mrs. Evan Basinger and son Robert are enjoying a motor trip in Canada. They expect to be gone about 10 days.

Miss Helen Lindsay, who graduated from the Salem City hospital nurses' training school last week, is spending a brief vacation with her parents, Mr. and Mrs. Fred Lindsay, of Cross street.

Mr. and Mrs. Harry Fullerton and sons, Robert and Jack, are enjoying a motor trip to Baltimore and other eastern points this week.

Miss Janet Keller has began her duties as instructor in the schools of Parma.

Miss Ethel Esterly is back on duty at the office of the National Rubber Machinery company after enjoying a week's vacation.

S. Kugelman, formerly manager for the Thompson store here, has decided to return to Columbiana and engage in business for himself. He has leased the former location and will open and be ready for business next week.

Miss Sarah Snyder, who had been with the Thompson store when here, has been engaged by Mr. Kugelman.

Mrs. Roy Bilger received members of the Friendship class of the Methodist Sunday school Wednesday night at her home, North Main street.

A delicious covered dish dinner was enjoyed at 6:30, followed by a business meeting, at which time the class elected officers and formed an organized body. President, Mrs. Dallas Shearer; vice president, Mrs. Hazel Rearick; secretary, Mrs. Presley Wilson; flower secretary, Mrs. Clarence Shontz; treasurer, Miss Sylma Smith. The first regular meeting will be held Nov. 8. Charles Ling is the teacher of the class.

Mr. and Mrs. Ray Todd were called to Pittsburgh last week by the serious illness of the former's brother Ralph. His condition is reported improved.

Mrs. S. S. Greenawalt was hostess Wednesday night to members of the Handy Workers' club, at her home in North Main street. The hostess served a delicious lunch, assisted by her daughter, Mrs. Richard Orr. Mrs. Mary Geiger will be the hostess at the next meeting, which will be held in two weeks.

A number are attending the W. C. T. U. convention at Lisbon today.

Miss Virginia Hart spent the week-end with her cousin Dorothy Brainard at Le Roy, O.

Mr. and Mrs. C. B. Riddle and daughter Ellen, spent the week-end with Dr. C. E. Shipman and family of Tiffin.

Miss Stella Smith was in Youngstown Saturday on business.

Mrs. Jack Myler and son DeWitt were in New Cumberland, W. Va., Sunday to visit Mrs. Myler's parents, Mr. and Mrs. J. L. Todd.

Miss Marian McMeeken has resumed her studies at Baldwin Wallace college, at Berea.

The following local men attended a meeting of the County Taxpayers' league at Lisbon Thursday night: W. O. Wallace, O. F. Harold, H. W. Hammond, R. J. Miller, H. H Lehman, C E. Bender, Leo Halloway, H. S. Sponseller and J. H. Edgerton.

Mr. and Mrs. Lloyd Wilson, and daughter Ruth and sons Frederick and Junior with Wilma Jean Orr visited with East Liverpool relatives Sunday afternoon.

JUNIOR COLLEGE STUDIES LISTED

Schedule of Classes by Geneva College Teachers Announced by Superintendent Means.

School Superintendent H. G. Means today announced the schedule of classes for the Junior college to be operated here this winter by Geneva college of Beaver Falls. Five subjects will be offered and the classes so arranged that it will be possible for a student to get 16 hours' credit.

The schedule of classes follows: Chemistry, Monday and Wednesday at 5:30 p. m. at the high school laboratory; public speaking, Tuesday at 2 p. m. at the Y. M. C. A.; college algebra, Thursday at 2 p. m. at the Y. M. C. A.; English, Friday at 2 p. m. at the Y. M. C. A.; French, Friday at 5:30 p. m. at room 18 at high school.

Chemistry is a four-hour course, Superintendent Means said, while classes in the other four subjects will meet two hours each week.

SNOW HALTS THRASHING

CALGARY, Alberta. — Farmers have furrows on their brows, as well as on their land, for a snow storm has checked their threshing operations. The snowfall, first of the season, covered several central Alberta areas.

?
Answer On Page 5 Tuesday, Sept. 27

MR. LANDLORD

PHONE MAIN 45
Call In Your RENTAL ADS
Now for the Big FALL RENTAL GUIDE
It Starts Monday
For Six Days Only, Sept. 26th to Oct. 1st — Monday, Tuesday, Wednesday, Thursday, Friday, Saturday.
IN THE
Classified (Want Ad) Section
OF
THE REVIEW
Because!——Because!
It has been proven that September is the Best Month of the year from Rental Ads to produce.
Fall will soon be here, people want to get settled.
People are looking for a home. Give them a chance to rent yours by phoning your Rental Ad NOW!
Starting Monday, Sept. 26th Rent Season Opens and the Fall Rental Guide will be their Guide.

LOW PRICES ON RUGS
Don't Go Without Rugs
If you need rugs, don't wait. Take advantage of these record low sale prices — and enjoy the marvelous effect of these fine rugs on your floors.
9x12 Seamless Axminsters Heavy Grade
$35.00
A good, thick, closely woven pile and the finest Axminster designs you have ever seen.
$49.00 9x12
EXTRA DURABLE
9x12 WORSTED WILTONS $59
Carpets, small rugs and linoleum at astounding low prices.

The SMITH & PHILLIPS Co.
409 WASHINGTON STREET.

CAMERA RECORD OF THE DAY'S NEWS

VIENNESE SOCIETY LEADER—Mme. Julius Meinl, the former Michiko Tanako of Tokio, is the reigning hostesss and leader of social activity in Vienna. She recently married Julius Meinl, Austrian millionaire industrialist.

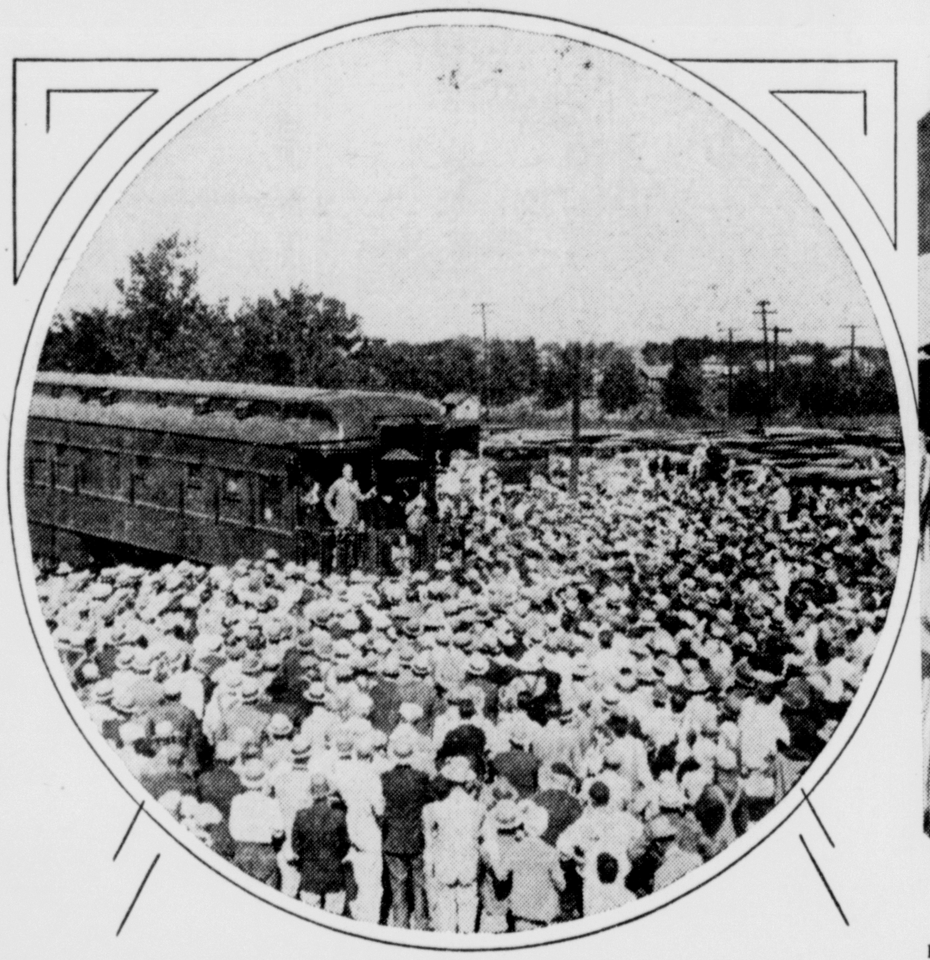

ALONG ROOSEVELT TRAIL—A view of the crowd at Goodland, Kas., gathered from the surrounding countryside to see and hear Governor Franklin D. Roosevelt as the Democratic candidate for president tours the west. Similar crowds gathered wherever the special train stopped.

READY FOR THE FAIR—Prize livestock is receiving final beauty treatment and pretty maids are preparing for the world's farm girl championship for the Los Angeles county fair to be held at Pomoma, Cal., this year. Nanette Greene and Angela Ficker are getting these babies in shape to face the judges.

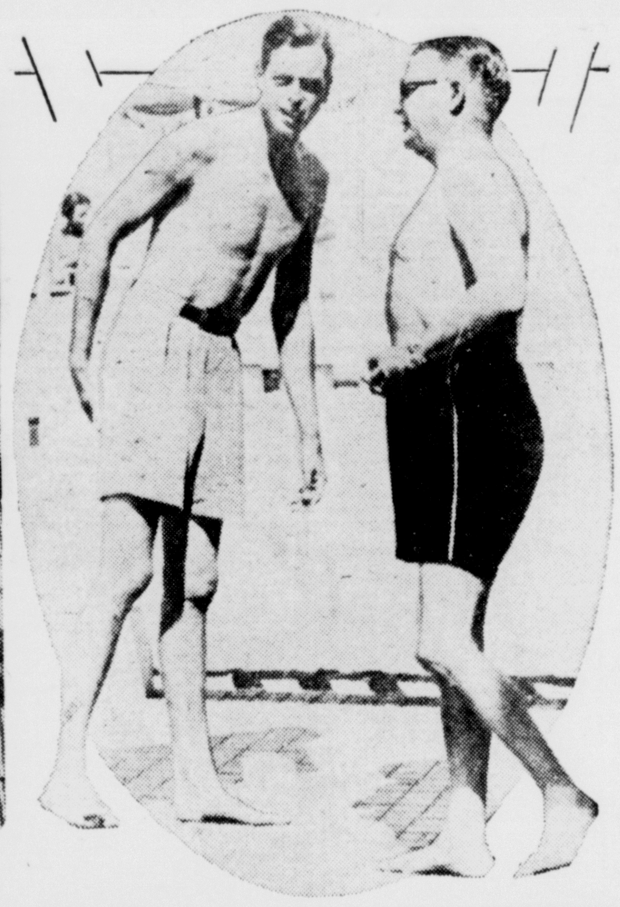

ROYALTY IN SHORTS—Although there may be nothing regal about his abbreviated bathing costume, Prince George, youngest son of the English royal house, appears to enjoy himself in sun and sea bathing at Biarritz, fashionable French resort.

TENNIS TRAINING FOR SONG BIRD—Julia Peters, soprano, who will make her New York debut shortly, finds the tennis courts an excellent place to keep in trim for the operatic stage and concert platform. Miss Peters, who made several tours of the United States in leading operatic roles, paid for her first singing lessons with money earned as a typist in New York's financial district.

AN OLD CUSTOM—Every year the entire population of the town and countryside about Forreston, Ill., gathers in the main street of the little town after a parade and all partake of sauerkraut and wieners, served by a staff of German cooks. This is a view of the open air kitchen with many of the customers waiting to be served.

REUNION IN LONDON—Amy Johnson's fears over the adventurous life of her husband, Captain J. A. Mollison, British transatlantic flyer, are now at an end. For here they are having breakfast in their London apartment following his return from Canada by boat. Mollison was the first to fly, solo, from England to America.

"REPEAL SHOES" FOR FALL—With the new craze for wine and liquor shades in footwear this fall these two numbers should be popular. The shades are port wine, left, and champagne. They made their appearance in a recent showing at New York.

A BIT O' SCOTCH—Eight flying feet, all in the air at once, are caught in this remarkable action photo of a quartet of highlanders executing a spirited fling at Glasgow, Scotland. The three boys and the girl were competitors in a contest during the recent Aboyne highland games.

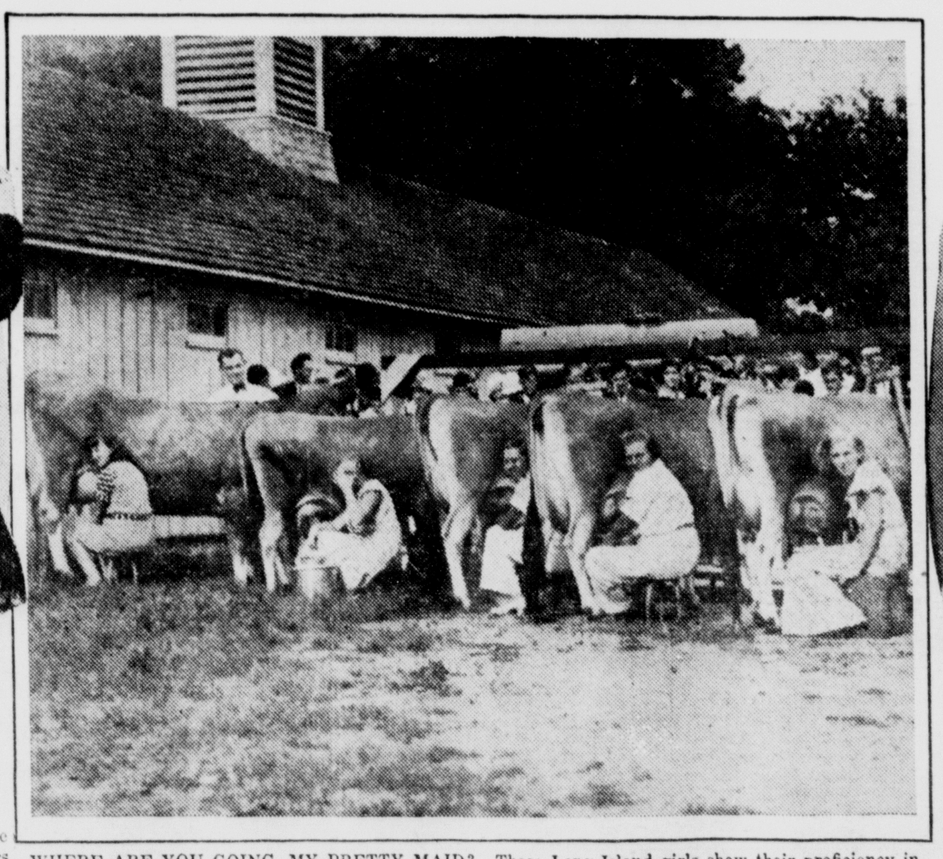

WHERE ARE YOU GOING, MY PRETTY MAID?—These Long Island girls show their proficiency in milking cows during a contest featuring the Queens-Nassau fair at Mineola, L. I. The event was won by Miss Onerva Rengo, extreme left. Others in the photo are, left to right, Carolyn McDermott, Nellie Trestka, Dora Wiebel and Sarah Hagerman.

OFF ON WORLD FLIGHT—Arthur Loew, son of the late Marcus Loew, right, with Joseph Rosthal, movie corporation counsel, are snapped at Roosevelt Field, N. Y., before taking off for Los Angeles, the first leg of a 30,000-mile world flight. From Los Angeles the plane will be shipped to Australia.

JAILED THREE TIMES IN BRAZIL—With memories of a diet of black bread and water Lydia Walsh, professor of botany at Elmira college, Elmira, N. Y., returns to New York following a harrowing trip to Brazil. The South American authorities accused Miss Walsh of being a spy. She was thrown into jail three times.

POTTERS WORK HARD FOR LISBON FRAY

Changes In Lineup Probable

Schachern Puts Ceramics Though Stiff Scrimmage.

By ROBERT ELLIOTT,
Sports Editor, The Review.

EVIDENTLY Leland Schachern, Potter football coach, isn't taking any chances with Phil Bikle's Lisbon high eleven which tackles the Ceramics under the Patterson field floodlights Friday night. Last evening "Shack" sent his charges through a long workout that included a stiff scrimmage session.

Bill Booth, Harvey Cullen and Andy Stewart, who are nursing injuries, were kept out of the scrimmage, but all three will start against Lisbon, it is expected. Andy is carrying a broken nose around, while Booth has a badly cut eye, and Cullen a damaged ankle.

That some changes will be made in the starting Ceramic lineup is almost a certainty. Cullen and Booth still look the best bets at the ends, while Stewart will fill one tackle berth. However, either Miles or Marquette seem about due to break into the starting lineup at the other tackle. The guard posts and center still are a problem. Either Conkle, who played the entire Ambridge game, or Nesselrode will be at the snapper-back position.

Big Mike Karcis is a fixture at fullback. In yesterday's scrimmage he displayed plenty of driving power and looked good on the defense. Garner McCoy will be at one of the halfback positions, with Bob Kapp at quarter. For a part of the scrimmage, Schachern used Bob Stewart at quarter with Kapp at a half. Rose, a hard-driving boy who is hard to stop, may draw a starting assignment.

A possibility is that the Potters may unloose an aerial attack on the county seat eleven as Schachern had Booth hurling long passes to the ends and halfbacks following the scrimmage.

Booth also got a pretty good workout at kicking off. He was getting fairly good distances on his boots. Cullen was practicing place kicking points after touchdown.

The Potters will have no pushover in the Bikle-coached eleven, which held Toronto to a 0-0 deadlock last week at the Red Knight stadium. Bikle has quite a few veterans eligible this year and, while they are not given much of a chance to upset the Ceramics, they may give the locals a stiff argument.

BREWERS TAKE BIGGER LEAD

By The Associated Press.

CHICAGO, Sept. 21—Milwaukee's Brewers today had a lead of one and one-half games over Indianapolis in the American Association struggle for thir place, and a good chance of hanging on. Taking advantage of Minneapolis' apparent indifference, the Brewers yesterday gave the champions a pair of beatings, 7 to 6, and 8 to 4.

Indianapolis and Louisville were rained out, helping Milwaukee to increase its lead. In the only other activity yesterday, St. Paul and Kansas City divided a doubleheader. The Saints won 8 to 4, in the first game. The Blues took the second 5 to 1.

Chicago, With Pennant Won, to Coast Through Final Games

CUBS DOWN BUCS TO WIN PENNANT

Associated Press Photo.

After a tough fight to establish themseves as undisputed league leaders, the Chicago Cubs have clinched the National league pennant for this year. Shown above are Charlie Grimm, first baseman who succeeded Rogers Hornsby as manager; Guy Bush, veteran pitcher; Kiki Cuyler, fleet rightfielder, and Riggs Stephenson, slugging leftfielder. All are veterans of the Cubs 1929 championship outfit.

Leetonia High, Defeated Twice, Faced By Six More Hard Tilts

Stegskal Combine Hopes for Initial Win Saturday at Louisville, After Losing Decisions to Alliance, Salem.

This is the sixth of a series dealing with high school football prospects in the East Liverpool district. Lisbon will be discussed Thursday, Columbiana on Friday and Salineville next Tuesday.

With the two toughest games on the schedule disposed of, Arthur Stegskal's Leetonia high school football squard is looking forward to better things in the next two months of action. Leetonia has already bowed to Alliance, 19-0, and Salem, 21-6, but neither of these defeats were anything to be ashamed of.

Stegskal didn't have anything exceptional in the way of material when he started his second season several weeks ago, but some of the boys have come along pretty fast.

There are still six tilts left for Leetonia and all are plenty tough. Four of these are against Columbiana county opposition, including the annual Thanksgiving day battle at Lisbon on Nov. 24.

Leetonia will be after its first victory of the season Saturday when Stegskal takes his squad to Louisville. On October 1, the first home game will be played, North Jackson coming to Leetonia. Chester was scheduled on Oct. 8, but as the Hancock county school has abandoned football, this will be an open date.

Leetonia visits Salineville and East Palestine on Oct. 15 and 22, respectively. October 29 and November 5 are open dates. On Nov. 77 Leetonia is billed at Columbiana, while the season will close with the Lisbon fracas on Turkey day.

Leetonia, in its two games so far, has used a short kick formation with great success. Stegskal has two good punters in Waggle, an end, and Urebal, a halfback. The latter boy is also an exceptional passer and will be a threat to all of Leetonia's future opponents.

The schedule is:
Sept. 24—At Louisville.
Oct. 1—North Jackson at home.
Oct. 8—Open.
Oct. 15—At Salineville.
Oct. 28—At East Palestine.
Oct. 29—Open.
Nov. 5—Open.
Nov. 11—At Columbiana.
Nov. 24—At Lisbon.

WILL SING HERE

SOLDIER CARUSO

Soldier to Sing At Friday Game

Disabled World War Veteran Booked As Feature.

Soldier Caruso, the overseas entertainer and disabled World war veteran, who is well-known to local sports fans through his appearances at Tri-State basketball tournaments, will be at the East Liverpool-Lisbon game at Patterson field Friday night and sing to the fans after the first half of play.

Carusa is a nationally known ex-service man who for the last few years has made many appearances at the largest football games in the country and by his singing has raised many thousands of dollars for disabled veterans.

zHe has a beautiful robust tenor voice which reaches his audiences with very little effort on his part. He has appeared in 29 high school and college games in Ohio and has always entertained the fans.

Personal Service of
HEDRICK BROS.
$30
Plates

Now
$15
PAINLESS EXTRACTIONS..... 50c
Hedrick Bros.
523 MARKET
Over Kinney's. On The Diamond.
Office Hours: 9 A. M. to 9 P. M.

MIDLAND NEEDY GET GROCERIES

One hundred and twenty-seven orders for groceries were issued today to Steel City unemployed by Mrs. C. K. O'Hara, secretary of the Midland Fellowship club. The orders, which provide for 50 cents worth of groceries for each member of a family, are good for one week only.

There were 200 orders given out last Wednesday, but many of these were issued for two weeks. Mrs. O'Hara said that the present list of 205 families, which are taken care of by the Fellowship club, might possibly grow to 250 by the middle of winter.

Heinie Groth, 1931 backfield star may be missing from the Virginia Polytechnic lineup this fall, due to injuries.

Thirty-two candidates will report to Tatum Gressette, new football coach at The Citadel, Charleston, S. C.

BRAKES RELINED
Complete
$4.50
Ford
Sales—Service—Parts
THE DOUGLAS MOTOR CO.
Sixth at Jefferson—Ph. 328

Gridders Work Out In Rain

Coaches Take Advantage of Downpour Tuesday.

By The Associated Press.

Most of Ohio's college football teams got a good soaking yesterday, as their coaches refused to let rain halt practices. Fumbles were plenty, but it was good training in the handling of a slippery ball, and for the demonstrating of wet-day stretegy.

Ohio State's gridders got two driving sessions of blocking, tackling and passing, and temporarily lost the services of Captain Lew Hinchman, halfback, who was placed on the injured list with a bruised back.

When the Ohio State reserves play Akron, Saturday, they probably will find "Jumpy" Chordep, a halfback, doing much of the ball-carrying for the Zippers. Chorder is slated to replace Moe Moyer, who is out with a wrenched shoulder.

Coach George Gauthier welcomed the downpour at Ohio Wesleyan and sent his charges through two hours of hard work. Coach Rich expressed like sentiments in ordering the Denison squad into a regular scrimmage.

Several sophomores gave a good account of themselves at the University of Cincinnati, and there was good news in several other camps. Dick Paxton, 1930 veteran halfback, returned to the Ashland squad. Otterbein's hopes were brightened by the return of Short, star backfield man.

Findlay, however, lost Colin Haas, halfback, for the Dayton game Friday night. He sprained a leg ligament in scrimmage. Heidelberg was cheered by the speed shown by Ed Zaipfel, 210-pound tackle.

Oberlin's players went through a double session of drop kicking and punting, but there was rough work at Alliance where Coach Geltz sent the Mount Union squad through a long practice in blocking.

The Wooster team got down to actual business with plays Coach Boles plans to use against Ashland. Forty members of the Kent State squad were given a light scrimmage, and 20 freshmen reported for action at Hiram.

SUNKEN WARSHIP FOUND.

By The Associated Press.

COPENHAGEN — A deep-sea diver stubbed his toe on a cannon ball on the ocean floor near the Cattegat. He looked around and found the Danish warship Prins Christian Frederick, sunk by English men-o'war 124 years ago. One of the English shots, perhaps the very one the diver tripped on, blew the Danish commander's head off.

ASKS $3,619 JUDGMENT

LISBON—George P. Lozier seeks the foreclosure of a land contract in a petition filed in court against Michael Theil and others, and claiming judgment for $3,619.94, set up as being due on the land contract specifying $4,900 as the sale price of a property on Jennings avenue, Salem.

Ralph Metcalfe, Marquette university Nogro sprint ace, has turned down an offer of a European tour to return to his college classes.

Dick Hanley of Northwestern, starting his sixth season as football coach there, becomes third oldest mentor in the Big Ten in continuous service, being outranked only by Stagg and Zuppke.

In 15 years of football coaching at four schools, teams of Dr. Clarence Spears have lost but 26 games out of 135.

Cuyler's Hit Wins For Cubs

Bush to Hurl Series Opener, Grimm Announces.

By The Associated Press.

CHICAGO, Sept. 21.—Chicago's Cubs today were "in," with little in the way of serious business to worry them until a week from today when they oppose the New York Yankees in the opening game of the world series—and they intend to get a little fun out of their baseball.

As soon as Kiki Cuyler smashed one for a triple with the bases loaded in the seventh inning of the first game yesterday, the veteran regulars had earned a rest. They started it in the second game.

Manager Charles Grimm almost went right back to work in the second game yesterday.

He has announced definitely only one item of his world series plans—that Guy Bush will pitch the opening game at New York. His other pitching selections depends on the outcome of that first game.

The clubhouse celebration after the pennant winning triumph required a little time to develop. Billy Herman was the first player to reach the dressing room. He wore an awed sort of smile. The rest of the youngsters, with the exception of Lonnie Warneke, the sensational young righthander, matched Herman's expression. The older players just beamed—until Grimm, last to come in, appeared.

Then they yelled at Grimm, at each other, and finally demanded a speech from the manager. He obliged with one-word, "Great," repeated many times. President William L. Veeck, congratulated each man, finishing up with Grimm.

Major League LEADERS

National League.

Batting—O'Doul, Dodgers, .368; Klein, Phillies, .352.

Runs — Klein, Phillies, 153; O'Doul, Dodgers, 118.

Hits — Klein, Phillies, 224; O'Doul, Dodgers, and Terry, Giants, 215.

Runs batted in—Hurst, Phillies, 139; Klein, Phillies, 132.

Doubles—P. Waner, Pirates, 57; Klein, Phillies, 50.

Triples — Herman, Reds, 19; Suhr, Pirates, 16.

Home Runs—Klein, Phillies, and Ott, Giants, 38.

Stolen bases—Klein, Phillies, 20; Frisch, Cardinals and Piet, Pirates, 18.

Pitching—Warneke, Cubs, 22-6; Brown, Braves, 14-7.

American League.

Batting — Foxx, Athletics, .359; Alexander, Redsox, .358.

Runs — Foxx, Athletics, 143; Combs, Yankees, 140.

Hits—Simmons, Athletics, 210; Manush, Senators, 209.

Runs batted in—Foxx, Athletics, 154; Gehrig, Yankees, 146.

Doubles — McNair, Athletics, 154; Gehrig, Yankees, 146.

Doubles—McNair, Athletics, 45; Gehringer, Tigers, and Porter, Indians, 42.

Triples—Cronin, Senators, 18; Myers, Senators, 16.

Home runs—Foxx, Athletics, 53; Ruth, Yankees, 40.

Stolen bases — Chapman, Yankees, 37; Walker, Tigers, 27.

Pitching—Allen, Yankees, 17-3; Gomez, Yankees, 24-7.

HUNTERS DOWN NEWELL SERVICE

The Fox Hunters won the opening clash of the three game series for the Panhandle league championship from Newell Service Tuesday evening, 7-4. Miller and Stevens worked for the Hunters, while Fitch and Mosser formed the Newell battery.

Yesterday's STARS

By The Associated Press.

Hazen Cuyler, Cubs—His triple with the bases filled in the seventh beat the Pirates and clinched the pennant for the Cubs.

George Puccinelli, Cardinals — His homer with one on beat the Reds.

John Burnett and Joe Vosmick, Indians — Contributed six hits apiece as the Indians won two from the Browns.

Monte Weaver, Senators—Allowed Red Sox four hits and won his 22nd victory of the year.

Mel Ott, Giants—Drove in six runs against the Braves with two home runs, double and single.

Joe Stripp and Glenn Wright, Dodgers—Their homers beat the Phillies.

Phillies Driving For Third

Dodgers Win Tuesday To Increase Lead Over Quakers.

BY GAYLE TALBOT,
Associated Press Sports Writer.

Generally overlooked in the excitement attending the winning of the National league pennant by Chicago has been the surprising fight put up by Burt Shotton's Phillies for a berth in the first division.

Sixth when the curtain went down a year ago, Shotten's sluggers have pounded their way into fourth place and right now are giving the Brooklyn Dodgers the battle of their lives for third. The Dodgers pulled away a little yesterday, increasing their lead to a game and a half by downing the Phillies, 3 to 1, but with four games to go, third place still is at stake.

If the Phils do turn the trick, it will be the first time they have finished that high since 1917, when they ended up in second place. Grover Cleveland Alexander won 30 games for the Phils that year.

The Giants plastered the Braves, 13 to 3. Mel Ott led the assault with four hits, including his 37th and 38th home runs, tying him with Chuck Klein for the league leadership.

St. Louis beat Cincinnati, 3 to 1, and the Cubs closed the race proper with a 5 to 2 win over Pittsburgh in the first game of a doubleheader. The Corsairs took the second 5 to 0.

Monte Weaver further established himself as one of the year' greatest freshman pitchers as he set Boston down with four hits and beat the Red Sox, 4 to 1. Cleveland beat St. Louis twice, 5-2, and 11-2.

CUB STOCK IN QUICK GAIN

By The Associated Press.

CHICAGO, Sept. 21—Chicago National league baseball club stock would make a great investment for quick profit—if it could be obtained.

A Chicago brokerage firm, which very occasionally deals in Cub stock reported a sensational rise yesterday afternoon. Its usual range is from 195 to 210, but opened yesterday at 225. One run in the first inning and it went to 275 bid. At the end of the game it was 300 bid, with the only offering five shares at 350.

LEGION MEETS TONIGHT.

Routine business will be transacted at the weekly meeting of Chester Post No. 11, American Legion, in the McDonald hall at Fifth street and Carolina avenue, Chester, tonight at 7:30. Commander George Loughley will be in charge.

FEED STORE LOOTED.

LISBON—Burglars broke into the feed store of Ed Harsh of Hanover township and obtained between 40 and 50 pennies in cash. Several carpenters rules, a level, a tape and some safety razor blades were stolen.

Howley To Give Up Post

Ready to Quit as Manager of Reds, Enquirer Says.

By The Associated Press.

CINCINNATI, O., Sept. 21.—The Enquirer said today that it is known Dan Howley will not remain as manager of the Cincinnati Reds.

The pilot of the National league cellar club, the paper says, is negotiating for an interest in the Toronto Maple Leafs of the International league, which he once managed. If the deal is consummated, he will hold an executive position, but will not be manager.

Sidney Weil, president of the Cincinnati club, said he would have something to say today on Howley's status. He denied last night his release had been decided upon definitely.

The Enquirer says Howley told Weil a month ago he was perfectly willing to withdraw.

Howley's three-year contract, under which he drew $20,000 a year, expires Sunday.

Weil intends to take his time selecting a successor, according to The Enquirer, but has promised a decision before the National league meeting in December. The paper says rumors have named Donnie Bush, of the Minneapolis club of the American Association.

Bengal Eleven To Play Alumni

Tilt Arranged For Nicholson Field Saturday.

Frank Abbey's Wellsville high school football eleven will go after its second victory of the season Saturday at Nicholson field when the Alumni will be met. Members of 1929, 1930 and 1931 elevens will be used by the Ex-higs.

Former Bengal stars who are expected to take part in the tilt against Abbey's strong 1932 creation are Fiber, Deloretta, Daugherty, Shanks, Venselle, Wyper, Luckino, Ferguson, Hartford, Nelson, Manning, Eaton, Batter, Bonacci, Kiggans, Summers, Petrella, Snowden, Checkler, Walker, Williams, Shinn, Kesler and Weekley.

The players are asked to report at Ceneral park today at 5 p. m. for the initial workout.

Thelma Howe, 27, St. Petersburg Fla., endurance swimmer, swam continuously for 98 hours, to claim a new record.

HOW THEY STAND

NATIONAL LEAGUE.
Yesterday's Results.
Chicago, 5; Pittsburgh, 2.
Pittsburgh 5; Chicago 0.
Brooklyn 3; Philadelphia 1.
New York 13; Boston 3.
St. Louis 3; Cincinnati 1.

STANDING OF THE CLUBS

	W.	L.	Pct.
Chicago	89	61	.593
Pittsburgh	82	66	.554
Brooklyn	79	72	.523
Philadelphia	77	73	.513
Boston	76	75	.503
New York	68	80	.459
St. Louis	68	80	.459
Cincinnati	59	91	.393

GAMES TODAY
Pittsburgh at Chicago.
Cincinnati at St. Louis.
Boston at New York.

AMERICAN LEAGUE
Yesterday's Results.
Cleveland 5; St. Louis 2.
Cleveland 11; St. Louis 2.
Washington 4; Boston 1.
Chicago at Detroit, 2 games, rain.
Only games yesterday.

STANDING OF THE CLUBS

	W.	L.	Pct.
New York	104	45	.698
Philadelphia	92	57	.617
Washington	88	60	.595
Cleveland	85	63	.574
Detroit	72	72	.500
St. Louis	61	87	.412
Chicago	46	100	.315
Boston	42	106	.284

GAMES TODAY.
Chicago at Detroit.
St. Louis at Cleveland.
New York at Philadelphia.
Washington at Boston.

AMERICAN ASSOCIATION
Tuesday's Scores.
St. Paul 8, 1; Kansas City 4, 5.
Milwaukee 7, 8; Minneapolis 6, 4.

STANDING OF THE CLUBS

	W.	L.	Pct.
Minneapalis	96	66	.593
Columbus	87	72	.547
Milwaukee	85	75	.531
Indianapolis	82	76	.519
Toledo	82	79	.509
Kansas City	78	83	.484
St. Paul	68	93	.422
Louisville	63	97	.394

GAMES TODAY
Toledo at Columbus (2).
St. Paul at Kansas City.
Indianapolis at Louisville (2).
Minneapolis at Milwaukee.

DISCUSS RULES.

A football rules meeting for athletes and officials of Columbiana, Mahoning and Trumbull counties will be held in the Youngstown Y. M. C. A. Thursday night at 7:30. Eddie Howell of Sebring will be in charge.

The University of Tennessee will not absorb the federal tax on general admission football tickets this year.

SANITARY

● Protected from rust—the Gillette BLUE BLADE is sanitary—easy to clean. This exclusive advantage—plus glass-hard edges, slotted flexing center and other important features—make the Gillette Blue Blade a marvelous shaving instrument burgh, m severe arm, receiving a win- a score of 14 for yourself. which the was also given on the Columbiana post band. Bro and 500 were among the diversions. An old fashioned corn roast was featured. ospital.

Everything you want in a cigar

OVER and over again you hear men say that when you are just longing for a smoke nothing takes the place of El Producto. They like the generous size, the full-bodied character, the rich mildness. El Producto is famous everywhere as the cigar for real enjoyment. For real enjoyment! After all, that is the only way to sum up the quality, the uncopyable blend, the magnificent workmanship of this fine cigar. Prove it for yourself.

Select your size and shape—10c to 25c

Distributor: AMERICAN BEAUTY CIGAR CO.
TORONTO, OHIO BELL PHONE 100
G. H. P. CIGAR CO., INC., PHILA., PA.

EL PRODUCTO

'UST KIDS — By Ad Carter

THIMBLE THEATER — By Segar

KRAZY KAT — By Herriman

THE GUMPS—The Gift Bag Platform — By Sidney Smith

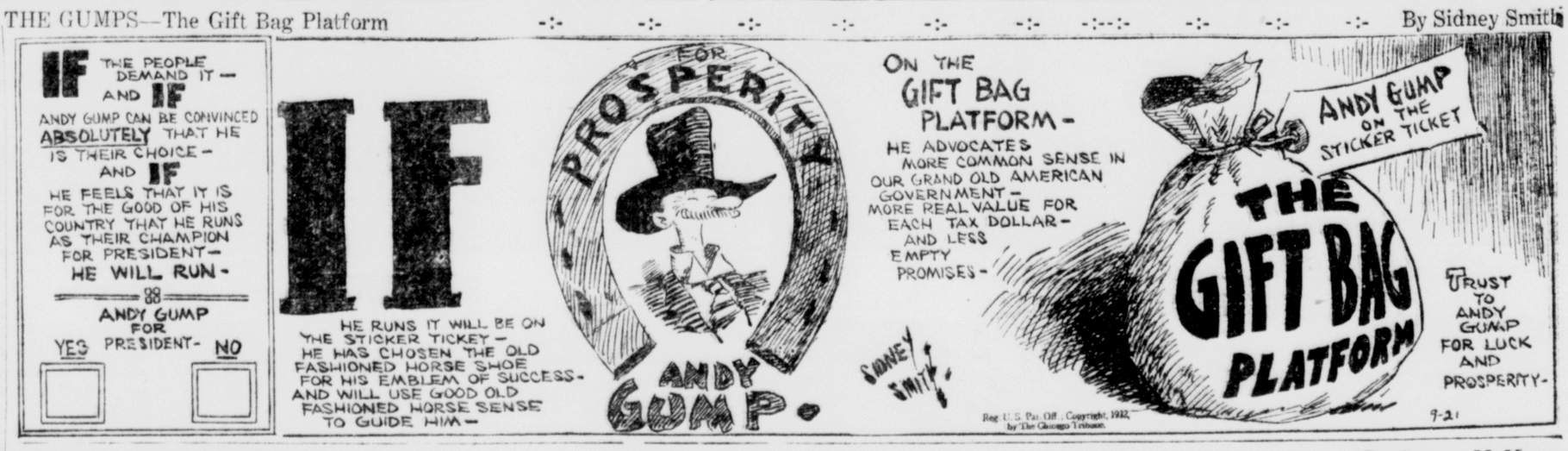

BRINGING UP FATHER — By George McManus

POLLY AND HER PALS—Never Liza to Detain Anybody — By Cliff Sterrett

TILLIE THE TOILER—Feathering Her Own Hat — By Russ Westover

TOOTS AND CASPER—A Close Call for Casper — By Jimmy Murphy

DUMB DORA—Palpitating Hearts — By Bil Dwyer

LITTLE ANNIE ROONEY—An Eye to Business — By Darrell McClure

a contest featuring the
Rengo, extreme left. Others in
Trestka, Dora Wiebel

The Sun Won't Keep You Warm in Winter. See Coal Ads Below

REVIEW WANT ADS

PHONE MAIN 45

WANT AD AGENTS

Town	Phone
East End (Wilson News Stand)	358
Wellsville (Lambing News Stand)	9571
Chester (Abrams News Stand)	496
Midland	500

Closing Time 9:30 A. M.

All advertisements for Want Ad column must be in our office before 9:30 o'clock a. m. on day of publication.

Cancellation

Ads ordered for more than one time may be cancelled when desired results are obtained and advertiser will be charged only for number of days inserted. Cancellation of ads ordered but not yet published will be made whenever possible.

WANT AD RATES

CHARGE RATE

	1 time	3 times	6 times
3 lines	.42	.90	1.44
4 lines	.56	1.20	1.92
5 lines	.70	1.50	2.40
6 lines	.84	1.80	2.88
7 lines	.98	2.10	3.36
8 lines	1.12	2.40	3.84
9 lines	1.26	2.70	4.32
10 lines	1.40	3.00	4.80
11 lines	1.54	3.30	5.28
12 lines	1.68	3.60	5.76
Add lines, per day	.14	.10	.08

CASH RATE

By paying cash for want ads the following deductions will be allowed:
For 1 Time Deduct ..10 cents
For 3 Times Deduct ...15 cents
For 6 Times Deduct ...20 cents
Charged ads will be received by telephone and if paid at office within seven days from date of invoice cash rates will be allowed.
MINIMUM CASH CHARGE 32c
No ad taken for less than basis of three lines.
Count 5 five-letter words to line.
Classified Display figured on regular classified line rate basis (twelve lines to an inch.)

Announcements

5— Special Notices

100 Different stamps 8c with approvals; hinges 8c, albums 15c. H. L. Evarts, Chester, W. Va.

New Fall Millinery beautiful shades $1.49 to $3.45. MAE SHOPPE, Chester 2605-J.

WE write Fire, Lightning & Tornado Insurance on Farm property at fair rates. Lee C. Cooper Agt. Ohio Farm Ins. Co. Ph. 561.

SPECIAL! All makes of sweepers overhauled, cleaned, oiled, $1. Ph 2338-R. A. F. BARNHART.

6— Lost and Found

LOST white, gold and crystal pendant and chain. Valued as keepsake. Phone 757-J. Reward.

Employment

7— Male Help Wanted

MEN wanted to establish and conduct Rawleigh City business in and near cities of E. Liverpool, Wellsville and Toronto. Reliable hustler can start earning $35 weekly and increase. Write Rawleigh Co., Dept. OH-120-V, Freeport, Ill.

MAN with car wanted to supply customers with famous Watkins Products in E. Liverpool. Business estab., earnings average $25 weekly, pay starts immediately. Write J. R. Watkins Co., 242-258 E. Naghten St., Columbus, O.

8— Female Help Wanted

YOUNG lady wanted in professional office. Must be intelligent, neat appearance. Give age, qualification and salary expected. Write Box I-10 Review.

11— Situation Wanted—Female

WANTED housework to do by day or washings, ironings, mending, etc. Phone 3381-J.

12— Situation Wanted—Male

WANTED repair or any other kind of work. Will take eats or clothing in exchange. J. A. Seibert, R. 1, Box 2 city.

Instructions

14— Musical · Dancing

LEARN to play popular music! Rapid course, piano, violin, sax. TYLAR-WARD STUDIO 208 E. 5th Phone 1470-R

Business Service

15A— Beauty and Barbering

WHITMAN'S BARBER SHOP Shave 20c. Hair cut 35c Children under 12 years 25c. 417 E. 5th St.

HAIRCUT 25c. Finger wave 25c and 35c. Manicure 35c, $5 in trade free, ask about it. Bontempt Beauty Shoppe, 214 W. 6th. Ph. 724-J.

PERMANENT WAVES—Special oil wave $1.90! Bonat Ringlet $3.50. Model Beauty Shop, 121 W. 6th, next to Western Union. Ph. 716-J.

16— General Service

FURNACES, any kind installed or repaired; also expert welding; house painting ½ price. Ph. 3667-R

18— Moving, Storing, Expressing

STORAGE! Auto household furn. mdse. and car load storage. Private rooms for H H goods. Reasonable. P. MILLIRON Transfer & Storage—Ph. 1045

Merchandise

20— Miscellaneous For Sale

WHERE can you equal this—an acre or more of potatoes, good ½ ton Chevolet produce truck, also established route of good customers, only $125.00 cash. Other business needs my time. Hurry, write Box I-8 Review.

WASHING machine, electric, in good condition, will sell for only $8.00. SMITH & PHILLIPS, WASH. ST.

FAULK BROS. CO. Dresden Ave., Feeds, Hardware, Supplies of all kinds, baskets, roofing, fertilizers, dog foods, etc. Ph. 347.

RADIO—All electric set, almost new in beautiful cabinet with dynamic speaker. Will sell on easy payments for only $27.50. SMITH & PHILLIPS, WASH ST.

Merchandise

20A— Swap

WILL SWAP 5 room house in Glenmoor for good used truck or livestock. Ph. 1294-J.

FOR SALE or trade for what have you, 3 room cottage, water, gas, elec, in Pleasant Heights. Write Box 1-7 care Review.

WILL SWAP $50 solid walnut bed for old style flat top piano, small size. Ph. 2528-M.

21— Household Goods

FOR SALE electric sewing machine like new. A real bargain. Write box 1-4, Review.

ELECTRIC RANGE—Hot Point De Luxe model; almost new and will sell very cheap and on easy payments. SMITH & PHILLIPS, WASH. ST.

THOR washer and elec. ironer to fit washer, slightly used, new, guarantee, $79.50 for both. Leon Rubin, Wash. St.

BREAKFAST SUITE—5 pieces with drop leaf table, in very good condition. Will sell on payments for only $9.75. SMITH & PHILLIPS MUSIC CO.

REFRIGERATOR, elec., zerozone, 5 ft. capacity. Will sell on easy payments for only $59.00. SMITH & PHILLIPS, WASH ST.

BEDS & springs $3.00 up. OVERSTUFFED suites $15.00 up. BEDROOM suites $24.00 up. NATIONAL FURNITURE COMANY 318 E. Third. Phone 381

TWO repossessed De Luxe Sweeper Vacs. See Mr. Seacrist at the D. M. Ogilvie Co.

USED furniture, dining room and living room suites, kitchen outfit and three rugs in excellent condition. Will sell cheap to quick buyer. Ph. 868.

22— Specials at the Stores

FURNACES
Pipe and Pipeless as Low as $39.00
Estimates free.
MONTGOMERY & WARD CO

RADIO—All electric 7 tube set in Highboy cabinet; in good condition. Will sell on easy terms for only $16.50. SMITH & PHILLIPS MUSIC CO.

FOR SALE
In Our Basement
BARGAINS!
IN USED FURNITURE

Oak Dining Suites, Bedroom Suites, Daveno Suites, Gas Ranges, Odd Tables, Bed Springs, Metal Beds, Refrigerators, Kitchen Cabinets, etc. A Small First Payment Delivers Your Purchase.

CROOKS, E. Fifth St.

USED G. E. REFRIGERATOR FRANK C. WILLIAMS 135 W. 5th St. Ph. 940

23— Radios — Service

RADIO—All electric 9 tube set with screen grid and dynamic speaker in nice console cabinet. Will sell on easy terms for only $29.00. SMITH & PHILLIPS MUSIC CO.

24— Musical Instruments

PIANO—Thoroughly reconditioned. A very good piano and a real bargain at only $45.00 on easy payments. SMITH & PHILLIPS MUSIC CO.

PIANO — High grade, upright in walnut case; in very good condition. Will sell on easy payments for only $39.00. SMITH & PHILLIPS MUSIC CO.

25— Building Supplies

WATERPROOF BUILDING BLOCKS RIVER ROAD BLOCK WORKS GEO. BARLOW PHONE 956-R.

26— Coal, Coke, Fuel

ENTERPRISE COAL CO.
Pittsburgh COAL & Neville COKE
Also Red Jacket Splint
Phone 99. 652 Walnut St.

BRETTELL COAL CO.
(Coke Specialists)
(Coal Dealers for 30 years)
Midland Coke-Pgh. Champion Coal
Prices lower than last year.
Phone 279. 418 Wash. St.

27— Business Equipment

TYPEWRITERS, ADDING MACHINES RENTED, REPAIRED CASH OR TERMS McCullough's, 413 Wash. Ph. 377.

28— Good Things to Eat

ANJOU and Dutchess pears, best for canning, $1.00 per bushel. Phone 3095-J.

Bloomfield — Damson plums, Sugar pears, $1 bu.; picked apples 50c bu. B F. Hinton 125 Thompson ave.

WILL sell 150 trees of apples in bulk cheap to quick buyer. Baldwins, Rome Beauties and Willows. Inquire J. Ellsworth Hamilton, Congo, W. Va.

Live Stock—Supplies

30— Livestock For Sale

2 fresh cows. Anxious to sell this week. J. S. McIntosh, Wellsville R. D. 2, Scotch Settlement.

DARK bay 2 year old mare colt. Good size. Inq. J. Ellsworth Hamilton, Congo, W. Va.

32— Poultry — Supplies

R. I. REDS pullets for sale. See J. B. Moody, Hookstown, Pa. Ph. 7213 R3.

Rooms and Board

34— Sleeping Rooms

208 W. 7TH—Furnished front room for one or two, twin beds, bath and phone. Ph. 1017-J.

LARGE front room for 1 or 2 young men near O. P. bldg. Gas, elec. shower. Main 1906.

835 ORCHARD GROVE — 2 large well furnished rooms, all modern conveniences. Phone 2134-J.

MARY PATTERSON MEMORIAL
Private Cozy Rooms for Women
$2.50 Week up. Transients $1 up.

Y. M. C. A. TRANSIENT ROOMS
$1.00 and $1.25 Per Night.
Shower Baths, Swimming Pool.

A "Who's Who" Guide of the City's Business, Commercial and Professional Services.

"WHO" TO CALL

Advertisers on This Page Assure Satisfaction and Fair Dealing. Patronize Them.

Business Directory

AUTO LAUNDRY Blackburn's, Drury Lane Opp. Review Bldg., washing $1.00. Polishing & Storage. Ph. 686-J

BARBER SHOP ALL HAIR CUTS 25c George's—Room 211, Altman Bldg. above McCrory's on Diamond.

CERAMIC AUTO WRECKING Located old Dresden Pottery. Ph. 927. 400 USED TIRES all sizes. Batteries, Glass, Parts.

C. R. SERAFY Quality tailoring—$17 to $44. Lowest prices in years. 411 Washington St.

CHARIS SHOPPE The patented foundation garment is now located at 334 Grant street. Ph. 1871-J.

COAL W. T. ANDERSON CO. Buy now at Summer prices. Pitt and W. Va. Splint Coal—Neville coke. Ph. 1278.

DIAMOND HAT CLEANING Make your old hat look like new. We also dye shoes. 5th & Market. Ph. 9156.

FUNERAL HOME "KELLEY'S" DISTINCTIVE AMBULANCE SERVICE 1120 Penna Ave. Ph. 206

FURNITURE Quality Furniture at prices low enough to please all. SMITH & PHILLIPS

EAT AT MARY PATTERSON DINING ROOM. Best foods, very reasonable prices. Special attention given parties and banquets. Ph. 875.

GARAGE—MORGAN'S Free brake adjustment with each carbon and valve job. Prices are right here! Expert mechanics. Work guaranteed. Bus Terminal Bldg. Ph. 999.

MITZIE GREEN TEA ROOM Plate lunches, dinners. Special att'n. given to afternoon, evening parties. Ph. 9117.

MARY PATTERSON SHOPPE Finger Waving ..25c and 50c Manicuring .....50c Eyebrow Arching 50c

MERCHANT TAILORING J. BRUNOS cleaning, pressing repairing. Fall suits $16.50 up. 409 Market St.

Business Directory

PAINT, VARNISH, ENAMEL LUMBER! THE WINLAND LUMBER CO. Bradshaw Ave. Phone 84.

PLUMBING! Zange & Bence. When in need of a good Plumber call Main 367. Repair Work A Specialty.

PIANOS Grands and Uprights, newest designs at attractive prices. See our used piano values. SMITH & PHILLIPS

PRICE Electric Appliance Co. Kelvinator refrigerator sales and service, radio repairs, prompt service at reasonable prices. 413 E. 5th. Ph. 491.

REVIEW CLASSIFIED ADS Bring Quick Results At Low Cost. Phone Your Ads and Charge Them. PHONE MAIN 45

RAMSEY'S ICE CREAM Famous, Home-made, Groceries, Confectionery. Always open. 114 Ravine St. Phone 1982-R.

RAYMOND JACKSON PLUMBING and HEATING Estimates cheerfully furnished 166 Laurel Lane. Ph. 423

SPORTING GOODS Special $7.50 football shoes while stock lasts $5.95. H. L. SMITH & CO. 132 E. 6th.

SAVE YOUR EYES. SEE Dr. J. P. Ebert, Optometrist and optician—We grind our lenses. Ph. 1068. 206 E. 5th.

TOILETRIES, MEDICINES Rubber Goods Always for less Mathews Cut Rate, 129 W. 6th

TIRES: Complete line of good used tires; also repair & service. Headquarters for U. S. Tires. SMITH & PHILLIPS

UPHOLSTERING, REPAIRING SAMPLES shown in your home. Estimates free. A. R. Murphy. Phone 557-J or 2155-W.

VETERINARIAN DR. L. H. HARTMAN Large & Small animals. 763 Dresden Ave. Ph. 414.

WASHING MACHINES Apex washers at $49.50 and up. Also good used washers at low prices. SMITH & PHILLIPS

Rooms and Board

36— Housekeeping Rooms

PEAKE APTS.—Nicely furnished: 4 rooms, $25 mo. 5 rooms $28 mo. Private baths. Ph. 2473-J.

3 furnished rooms for light housekeeping, modern conveniences. 152 Thompson ave. Ph. 1091-J or 2859-J

TWO furnished housekeeping rooms, all conveniences, private entrance. Ph. 2532-J. Inq. 255 Moore St.

2 nicely furnished rooms, bath, sink, furnace heat, private ent. $5 wk. Sleeping room $3 wk., 325 E. 9th.

ONE, 2 or 3 rooms for housekeeping; also sleeping rooms. Inq. 131½ W. 6th. Room 7, 2nd floor.

For Rent—Real Estate

37— Houses

SEVEN room house, bath, garage, furnace, large front porch, 1 square from No. 6 school, $20.00. Phone 2483-R, daytime.

FOR RENT—Modern 6 room house on Ohio avenue. Phone 1714-M.

THREE HOUSES — 5 rooms each, elec., bath, located close in. Inq. 328 W. 9th St. Ph. 3361-R.

FURNISHED HOUSE — 5 rooms, bath, furnace, garage. Five min. walk from Diamond. Rent reasonable. Phone 3667-J.

CHESTER—5 room house, bath, elec., garage, $15 mo., 83 Virginia ave. Mill addition. Ph. 1163-M.

HOUSE—5 rooms, gas, elec., hot water, rent reasonable, near Diamond. Cor. E. 8th and Woodlawn. Phone 3665-J.

HOUSE, 5 rooms, water, gas, elec. 317 W. 6th, only $16 mo. Inquire 317 W. 6th St.

FIVE room house with bath on Seventh St. Inquire 232 Seventh St.

FOR RENT 4 room apt., bath, gas, elec., good condition, low rent. 5 ROOMS, bath, gas, elec., College St., good condition, low rent. ADAM & CRAIG, 108 E. 6th. Ph. 263.

FOUR modern houses, 5 and 6 room ea., garage, furnace, $8, $12, $15 and $20 mo. Ph. Wellsville 50-J

HOUSE 5 rooms, bath, elec., yard, reduced to $18 in advance. Inq. 1024 St. Clair. Ph. 1101-J.

MODERN house at 338 W. 4th. 6 rooms, finished attic, laundry, hot water heat, garage, $40 mo. References. L. Rubin, Ph. 2427.

HOUSE 5 rooms, gas, elec. and garage. May St., reasonable. Ph. 3542-J or Inq. 921 May St.

MODERN bungalow 5 rooms, bath. Main Blvd. near McKinnon Ave. Call Kerr Lumber Co. Ph. 600.

FOUR room house on Fairview St., gas and electric. Inq. Peake's Grocery, 425 W. 9th St.

38— Apartments

FOR RENT apt., 6 rooms and bath, at Avondale and North Sts. Phone 3423-R.

TWO UNFURNISHED APTS. 3 rooms and bath ea. Ph. 1793 bet. 8 a. m. and 5 p. m.

MODERN 5 room apt., rent reasonable, steam heat included. City Market Bldg. Ph. 997.

44— Wanted To Rent

WANTED furnished room near post office with privilege of doing some light housekeeping. Must be reasonable. Write Box I-9 Review.

WANTED to rent furnished apt. or house not less than 3 rooms close in. Phone 3591-R.

For Sale—Real Estate

45— City Property

FOR SALE or trade modern house, five rooms, bath, breakfast room, sun porch, furnace, hardwood floors, 2 car garage. Write Box J-1 care Review.

MODERN dwelling on Parkway, 7 rooms and 2 car garage, acre of land. Must be seen to be appreciated. Price $11,500. SEE GEO. H. OWEN & CO. Real Est. Agts. Flatiron Bldg.

MICHIGAN Ave., Klondyke, 5 rooms inside toilet, elec., gas, water lot 30x100. Price $2,400. D. F. WHITE & SON. Phone 593.

52— Farms and Tracts

SIX room house, modern, 9 acres, good outbuildings, cheap. Six room house, 100 acres, good buildings, lots of fruit, bargain. JOHN W. CHARLTON. PH. 693-M

Automobiles

54— Automobiles For Sale

BUY NOW

STUDEBAKER SEDAN	$79.00
ESSEX SEDAN	79.00
DURANT SEDAN	37.50
WHIPPET COACH	69.00
STAR COUPE	59.00
STUDEBAKER RDST.	59.00
WHIPPET RDST.	89.00

Trotter-Chevrolet Co.
Open Evenings to 8 p. m.

GOOD USED CARS
1930 ESSEX 4 DOOR SEDAN
1930 DE SOTO 8 SEDAN
OHIO MOTOR SALES CO.
127 W 5th. Phone 382.

TODAY'S SPECIAL
1930 PONTIAC COUPE, EXCELLENT CONDITION. $295.00
VICTORY MOTOR SALES
520 Minerva St. Phone 991

SPECIALS

1931 FORD Coach	$250
1927 CHEVROLET Coach	50

RAY BIRCH "HIMSELF"
608 Walnut St. Phone 190

30 FORD RDSTR. $150.
28 CHRYSLER 6 SEDAN $150.
LITTEN MOTOR SALES
418 E. 5th. Ph. 1220.

55— Accessories

TIRES! TIRES! TIRES! REPAIR, ROAD SERVICE, VULCANIZING USED TIRES ALL SIZES SMITH & PHILLIPS Phone 704

FREE tube during this week. You will receive free with each Murray tire purchase one high grade Murray tube, also 20c refund on each tire when purchased in pairs. TROTTER HARDWARE CO. TROTTER CHEVOLET CO.

Financial

62— Money to Loan

LISTEN TO THIS!
IF YOU ARE WORKING AND CAN MAKE SMALL MONTHLY PAYMENTS YOU CAN BORROW UP TO $300 ON YOUR OWN SECURITY. Interest is charged only on unpaid balance and you have the privilege of paying off the loan in full at any time.
The COLUMBIANA Co. FINANCE Co
612 Dresden Ave. Ph. 1076

LUTHERANS NAME OFFICERS.

By The Associated Press.

TIFFIN, O., Sept. 21.—Rev. M. I. Powell of Leipsic was elected president of the Western conference of the United Lutheran church here yesterday. Rev. Paul Clouser of Carey was named secretary.

MARKETS

STOCK PRICES CLIMB LADDER

Many Leaders Soar One to Three Points.

By The Associated Press.

NEW YORK, Sept. 21.—An aggressive buying movement developed in early trading on the stock exchange today and prices swept forward, many leaders soaring 1 to 3 points.

Santa Fe and Union Pacific gained more than 2 while New York Central, Nothern Pacific, Southern Pacific and Chesapeake & Ohio were up more than 1. Case gained about 3 and Harvester about 2.

U. S. Steel shook off its recent heaviness, gaining 2 points at the opening and holding steadily. Bethlehem was up a like amount. Specialties like American Can, Allied Chemical, United Aircraft and American Tobacco "B" were 2 or more points higher and the utilities ranged forward 1 to 3 under leadership of American Telephone and American Water Works.

LIVESTOCK

Pittsburgh

By The Associated Press.

PITTSBURGH, Sept. 21—(U. S. Dept. Agr.)—Hogs, 1,000; steady to 10 higher; 160-230 lbs. $4.85 to $5.00; 240-290 lbs. $4.55 to $4.80; 130 to 150 lbs. $4.50 to $4.75; pigs $4.25 to $4.50; packing sows $3.25 to $3.75.

Cattle, 100; moderately active, about steady; desirable grass steers $6.00 to $7.00; plainer grades down to $4.00; grass heifers $3.50 to $5.00; common to medium cows $2.50 to $3.50.

Calves 50; steady; choice vealers $7.50 downward; medium and good $4.75 to $6.75; plainer kinds down to $2.75.

Sheep 800; lambs steady; good and choice grades $5.50 to $6.00; buck lambs $4.50 to $5.00; cull and common $2.00 to $4.00; aged stock weak; medium to good wethers $1.50 to $2.60.

Cleveland

By The Associated Press.

CLEVELAND, O., Sept. 21—(U. S. Dept. Agr.)—Hogs, 1,500; holdovers none; steady to 15 cents lower; 160-300 lbs. $4.50; pigs $4.25; few 150 lbs. $4.40.

Cattle 400; rather active; steady on steer and heifer offerings $5.75 upward; supply plainer kind burdensome on peddling basis; scattered common to medium steers and heifers $4.50 to $6.50; load light steers $7.25; grades low good cows $1.50 to $3.50; sausage bulls weak, $2.75 to $3.50.

Calves 550; steady, $7.50 to $8.00; cull to medium $4.00 to $6.50.

Sheep 2,300; steady to 25 cents lower; good to choice lambs $5.75 to $6.00; cull to medium $3.00 to $4.75; few $5.00.

GRAIN

Chicago

By The Associated Press.

CHICAGO, Sept. 21—Stimulated by jumps in securities, the grain markets today scored a brisk early advance. The fact that the Chicago Liverpool wheat price difference was being fully maintained despite enormous Canadian marketings was also a bracing factor. Opening 5-1 1-8 up, wheat afterward rose further. Corn started at ⅛-¼ gain and continued to mount.

PRODUCE

Cleveland.

By The Associated Press.

CLEVELAND, O., Sept. 21.—Butter ¼ lower on standards; standards 23¾.

Live poultry, steady.

Potatoes, Ohio 85-90 a 100-lb. sack.

Sweet potatoes, New Jersey $1.00-15 a bushel; Virginia 57½-65 a bushel.

TODAY

(Continued from Page One)

day, when he dedicated a monument commemorating the capture of Rome from troops of the Pope in 1870.

The monument stands on the spot "where fighting Italian troops, the Bersaglieri, charged through the pope's troops, and broke their resistance." King Victor Emanuel, believed to be a good Catholic, attended the ceremonies with Mussolini and reviewed 50,000 Bersaglieri.

The Osservatore Romano, organ of the Vatican, calls the ceremony an offense to the church, suggesting other heroism would have been equally well commemorated.

Mussolini's attitude toward the church seems to be that of his fellow countryman, Napoleon Bonaparte, hostile, at heart. Naoleon took the crown from the pope to crown himself, as one greater than the Pope.

But he restored property and salaries to the Catholic clergy, saying that he needed spiritual as well as military soldiers.

Probably the United States is the strongest Catholic country today, a fact that the pope is pleased to recognize in many ways. He has conferred the rank of hereditary marquis on Dr. George J. Ryan, head of public school in New York City, a title that will be inherited by Dr. Ryan's children.

The title is conferred upon the head of New York's public schools "in recognition of his services to education, the church and the community generally."

Dr Ryan was already a Knight of Honor of the Order of St. John the Baptist in Spain. He has the Cross of the Papel Order of Lorento, the equestrian Order of the Holy Sepulchre of Jerusalem and various similar honors.

In addition to being president of the board of education in New York since 1922, Dr. Ryan is a member of the board of higher education and a trustee in the Roman Catholic Orphan asylum.

KERR IS HOST TO KIWANIANS

The Wellsville Kiwanis club met Tuesday night at the home of County Commissioner J. M. Kerr in the Lisbon road marking the partial opening of the improvement of State Route No. 45 between West Point and Wellsville. A barbecued calf supper was served.

The principal speaker was Rev. John Cameron, pastor of the Lisbon United Presbyterian church, who presented the fellowship chest to the Wellsville club. Short talks were made by Commissioner Kerr and Superintendent John Neill of the county home.

Solos were sung by Attorney Blaine H. Cochran of East Liverpool. County officials were guests.

The meeting next Tuesday night will be in the Oak Ridge Presbyterian church at which a chicken supper will be served by women of the church. This will also be ladies' night.

Dr. J. S. McCulloch presided.

MAN'S ARM LACERATED.

Joseph Elsner, 35, of Pittsburgh, is recovering today from severe lacerations of the left arm, received, he said, while washing a window Tuesday afternoon. He was attended at the City hospital.

OBITUARY

MRS. MARGARET MURRAY.

Mrs. Margaret Murray, 71, died at her home in New Waterford Tuesday at 6:45 p. m. after 16 months' illness, resulting from a paralytic stroke. She was the wife of R. H. Murray. She was born in Reidsburg, Pa., Oct. 14, 1860, the daughter of Mr. and Mrs. Hugh Wilson. She was married to R. H. Murray in Clarion county, Pa., March 1, 1882.

Mrs. Murray, who came to New Waterford 20 years ago, was a member of the First Methodist Episcopal church. Besides her husband, she leaves a son, R. E. of East Palestine; a daughter, Mrs. Clarence Ortzer of Edgewood, Pa.; six sisters, Mrs. Jennie Elliott of East Brady, Pa.; Mrs. Alice Wilson of DuBois, Pa.; Mrs. William Reichart of Slido, Pa.; Mrs. Bertha Segworth and Miss Carrie Wilson of Olean, N. Y., and Mrs. G. W. Dwart of El Paso, Texas. She also leaves five grandchildren.

Funeral services will be held Friday at 2 p. m. at the home, in charge of Rev. H. B. Christine, pastor of the First Methodist Episcopal church. Burial will be made at East Palestine.

CHANGE TRAIN SCHEDULE HERE

Six Changes in Operations on Pennsylvania Lines to Become Effective Next Sunday.

Changes in the schedules of six Pennsylvania passenger trains operating through East Liverpool will become effective next Sunday when Pittsburgh goes back to Eastern Standard time. As no Sunday trains will be operated over the local division, the change will not effect East Liverpool until Monday.

Train No. 402 will be operated to Pittsburgh from Wellsville instead of from Steubenville as at present. It will arrive here at 7:52 a. m. instead of 6:57 a. m. The Alliance-Pittsburgh train No. 618 which has been arriving at 11:41 a. m., has been advanced five minutes to 11:36 by the new schedule. The other eastbound train, No. 422, Steubenville to Rochester, has been set back to 4:52 p. m. instead of 3:52.

West bound train No. 403 from Rochester will arrive here at 9:22 a. m., instead of 8:57 a. m. It will be operated to Steubenville instead of stopping at Wellsville. Train No. 629 from Pittsburgh to Wellsville will be due at 8:08 a. m., instead of 7:22. The Pittsburgh-Alliance train No. 233 will arrive at 4:34 p. m., instead of 4:30.

ROTARY, LEGION IN JOINT MEET

L. T. Williams of New Waterford Host to Wellsville Organizations At Corn Roast Tuesday.

The members of the Wellsville Rotary club and the American Legion post of Columbiana, were guests Tuesday night of L. T. Williams at his farm home in New Waterford. The Legionnairs were successful in the baseball game which they took from Wellsville by a score of 14 to 12. A concert was also given on the lawn by the Columbiana post band. Bridge and 500 were among the diversions. An old fashioned corn roast was featured.

LAFOLLETTE IS DEFEATED

Kohler Nominated in G. O. P. Governor Fight.

(Continued From Page 1)

office he has ever held and he occupied that from 1928 to 1930.

Yesterday was the first time since 1892 that the LaFollette name has been voted down. In that year the governor's father, the late Senator Robert M. LaFollette, was beaten in a congressional race.

The vote from 1,689 precincts showed United States Senator John J. Blaine, progressive veteran, running behind John B. Chapple, young conservative candidate for the Republican senatorial nomination. Chapple was 957 ahead.

The issue that resounded most from the progressive stump was summed up in the statement that Wisconsin will need $20,000,000 for unemployment relief next year and in the question "who is going to pay the bill?"

"Cut Costs With Kohler" Slogan.

"Cut costs with Kohler," was the slogan of the Kohler ticket. Kohler accused the governor of extravagance. Mayor A. G. Schmedeman, of Madison, appeared to have been nominated by the Democrats to oppose Kohler in November.

The combined Republican and Democratic vote is expected to reach close to 900,000, a new high record for Wisconsin.

Incomplete returns from the ten congressional districts indicated four progressive Republican incumbents will be renominated, a fifth progressive will win, three progressives will be defeated, two progressives and two stalwarts will face a very close decision, one conservative incumbent will be renominated, one will be defeated and one conservative, seeking elevation from the state senate to congress, will be nominated.

Blaine-Chapple Fight Interesting

The Blaine-Chapple fight for the senatorial nomination had several interesting angles, one of which was the differences in the ages of the candidates and their experience in campaigning.

Blaine had been through many a campaign that led him to the governor's chair and then to the senate.

Chapple was a candidate for the first time. Before his advent in this primary fight, however, he had a period on the horizon a year earlier as a critic of the University of Wisconsin and of what he termed the LaFollette political racket."

He took to task the governor, the president of the university, Glenn Frank, certain members of the faculty and members of the official family of Gov. LaFollette. He published a little red book which accused LaFollette and his associate of having connections with organizations and movements that foster socialism and communism.

He went to the state-university campus on several occasions and had verbal skirmishes with large crowds of students who turned out to heckle him.

With the campaign on he tried unsuccessfully to meet Senator Blaine in debate. Blaine never discussed Chapple or the issues he raised. He limited his campaign addresses to his record in the senate and to progressive policies and frequently to the state ticket exclusively.

WET-DRY RACES IN NEW YORK

Four Amendment Supporters, Three Repealists Nominated.

By The Associated Press.

ALBANY, N. Y., Sept. 21.—Advocates and opponents of prohibition ran a close race in yesterday's primary in districts where the 18th amendment figured in the campaigns for Republican congressional nomination.

In eight up-state districts, four Republican congressmen who have supported the amendment were renominated. They were Frank Crowther, 30th; Francis D. Culkin, 32nd; Frederick M. Davenport, 33rd, and Daniel A. Reed, 43rd district. Each was opposed by an advocate of repeal.

Ruth Pratt Renominated.

Three congressmen who advocated a change in the prohibition law won renomination against candidates who had the support of the Women's Christian Temperance Union and kindred organizations. They were John D. Clarke in the 34th district, Walter Gresham Andrews in the 40th and Edmund F. Cooke in the 41st.

The contest in the 37th district was between Representative Gale H. Stalker, advocate of prohibition, and W. Sterling Cole, who said he believed in resubmission of the prohibition question to the voters. The fight was so close it was not safe to name the winner until the last election district reported.

Prohibition did not play a part in the 7th district (Manhattan) where Ruth Pratt was renominated over G. Hiram Mann. In the 27th district Philip A. Goodwin Coxsackie banker, was nominated as the successor to Representive Harcourt J. Pratt, who is retiring.

Wadsworth Unopposed.

Former United States Senator James W. Wadsworth, foe of prohibition, was nominated without opposition in the 39th district, to succeed Representative Archie D. Sanders.

Of the seven Democratic contests for congressional nomination, three were held in Brookyln, where Representatives George W. Lindsay of the third district, Patrick J. Carley of the eighth district and Emanuel Celler of the tenth district were renominated. Each was backed by the Kings county Democratic organization, headed by John H. McCooey.

The other four Democratic contests were up-state and were based on personal politics.

YOUNGMAN LEADS GOODWIN.

Lieutenant Governor Looms G. O. P. Winner in Massachusetts.

By The Associated Press.

BOSTON, Sept. 21. — Lt. Gov. William S. Youngman built up a growing lead over Frank A. Goodwin for the Republican gubernatorial nomination as returns from yesterday's primary moved slowly in today.

Returns from slightly more than half the 1,707 precincts in the state gave Youngman a lead of more than 17,000 votes in the 225,200 counted.

The count was proceeding unusually slowly due to the great number of candidates—more than 15,800—for state, county and party offices.

E. Mark Sullivan of Boston and Walter E. Brownell, Boston, ran far behind Youngman and Goodwin.

Gov. Joseph B. Ely was unopposed for the Democratic nomination.

Returns from congressional contests were delayed by the slow count in the state-wide contests but the nomination of Representative John W. McCormick, Democrat, of Boston, in the 12th district and George Holden Tinkham, Boston, 10th district, was assured early.

Representatives unopposed were Democrats, William P. Connery, Lynn, 7th district, and William J. Granfield, 2nd Republicans; Allen T. Treadway, 1st; Frank H. Foss, Fitchburg, 3rd; Pehr G. Holmes, Worcester, 4th; Joseph W. Martin, North Attleboro, 14th, and Charles L. Gifford, Barnstable, 15th.

Joshua L. Brook, of Springfield, was nominated by the Republicans in the second congressional district to oppose Congressman Granfield.

In Congressman Tinkham's district, the Democrats nominated John J. Crehan, Boston.

RALLIES HELD IN OHIO.

Donahey at Columbus; Cooper, Ingalls at McConnellsville.

By The Associated Press.

COLUMBUS, O., Sept. 21.—Declaration that he stood ready to lead a third party in Ohio in the event Governor Franklin D. Roosevelt is elected president and fails to make good was made here last night by Vic Donahey, three times Democratic governor.

Donahey was the principal speaker at a rally opening the Franklin county Democratic campaign.

The Republican state campaign centered at McConnellsville last night with former Governor Myers Y. Cooper and David S. Ingalls, the party's gubernatorial candidate, addressing a rally of 15th district leaders.

"I for one," Donahey said, "stand ready to lead a third party in Ohio if a Democratic administration should fail. Let's love our country and its people more than we love our party."

Cooper, in his address, termed Democratic claims of economy in state government "a mirage which disappeared in the light of facts," while Ingalls advocated public expenditures commensurate "with the tax income which our people may reasonably be expected to pay."

DAVIS SCORES ANOTHER POINT

Senator Objected to Gambling, Jury Is Told.

NEW YORK, Sept. 21.—Rodney H. Brandon, public welfare director of Illinois and former supreme director of the Loyal Order of Moose, was accused by the government today of changing his grand jury testimony when he took the stand at the trial of James J. Davis, for alleged violation of federal lottery laws.

NEW YORK, Sept. 21. — The supreme secretary of the Loyal Order of Moose testified today that United States Senator James J. Davis, director general of the order who is on trial for voilation of federal lottery laws, always objected to gambling and prize giving in Moose lodges.

The Supreme Secretary, Malcolm R. Giles of Baltimore, continued his testimony at today's third session on the trial. Under cross examination by the defense he said the Moose charity ball of 1929, (repetitions of which in the next two years the government charges featured gigantic lotteries) followed a speech by Davis in which he suggested raising money to build a "House of God" at Mooseheart, Ill.

Giles said, however, that no prizes or awards were given at the first ball, as they were at the two following.

"Do you know if Senator Davis was told of the difference between the 1929 ball and the two following," Giles was asked.

"I do not," he replied.

The government has sought to show that Davis, who holds the position of director general of the order for life, was in effect the "Mussolini of the Moose," directing all its actions and cognizant of the alleged lotteries from which the prosecution has alleged he profited personally by almost $200,000.

MOCK TRIAL AT KIWANIS MEET

A mock trial, with President Ralph Sayre and J. C. Bowman as the principals, will feature the luncheon of the Lions club at the Travelers' hotel Thursday at noon. Charles Hendershot will be in charge of the program.

TWO DISTRICT MEN LISTED IN "WHO'S WHO"

F. H. Rhead and A. V. Bleininger Get Places.

One East Liverpool and one Newell man and a former East Liverpool resident are included in the 1932-33 edition of "Who's Who in America," which has just been published. They are Frederick H. Rhead, art director of the Homer Laughlin China company; Albert V. Bleininger, chief chemist and head of the research department of the Homer Laughlin company, and John A. Elden, Cleveland attorney and legionnaire.

The 1932-33 book, which is the 17th volume, contains biographical sketches of 30,545 prominent men and women in America, an increase of nearly 1,000 over the 1930-31 volume. The new addition contains 3,423 names, which appear in no previous issue.

Bleininger's Sketch.

The sketch of Bleininger follows:

Bleininger, Albert Victor, chemist; born in Polling, Bavaria, July 9, 1873; son of Francis and Lina Bleininger; preparatory education, Munich, Germany; came to the United States in 1887; shop experience in clay industries, 1889-96; B. S. in chemistry at Ohio State university in 1901; married Hulda Gertrude Thomson of Columbus, June 7, 1907; children, Edward Orton, Alice Vivian; instructor in ceramics, 1901-05; assistant professor, 1905-06, and associate professor, 1906-07 at Ohio State university; assistant professor of ceramics, University of Illinois, 1907-1908; chief of clay products section, U. S. geological survey, 1908-10; U. S. bureau of standards, 1910-11; professor and director department of ceramics, University of Illinois, 1910-12; in charge of ceramic division, national bureau of standards, Pittsburgh, 1912-20.

Chemist for the Homer Laughlin China company since 1920; assisted in Ohio geological survey, 1900-04; consultant, chemical warfare service, U. S. Army; chairman of sub-committee on seramic chemistry, National Research council; chairman research committee, U. S. Potters' association. Member of Sigma Xi, Acacia, Alpha Chi Sigma; follow A. A. A. S.; member of American Chemical society (Editor of Abstract Journal), American Ceramic society (President 1908; editor Transcript, 1905-1907). Author of "The Manufacture of Hydraulic Cements, 1904; editor of the "Collected Works of H. A. Segar, 1903; Contributor to periodicals on the silicate industries. Home, Newell, W. Va.

Rhead's Sketch.

Rhead's sketch:

Rhead, Frederick Hurten, potter; born in Hanley, Staffordshire, England, Aug. 29, 1880; son of Frederick Alfred and Aolphine (Hurten) Rhead; educated in Hanley Government Art school; Stoke Government Art school; Burlsem Wedgewood institute; Fenton Government Art school; married Lois De Humphreville Whitcomb, September 16, 1917; came to the United States in in 1902; naturalized citizen in 1918; art director, Wardle Art pottery at Hanley, 1899-1902; Roseville potteries, Zanesville, 1903-08; Pottery School of Peoples University, St. Louis, Mo., 1909-11; Rhead Pottery studios, Santa Barbara, Calif, 1912-17; American Encaustic Tiling company, Zanesville, 1917-27; Homer Laughlin China company, Newell, W. Va., since 1927.

Fellow American Ceramic society (chairman of art division), 1920-25; chairman white ware division, 1926; vice-president, 1926; trustee, 1926-27; Member of Architectural League, New York City; awarded gold medal, San Diego Exposition, 1915. Republican and Mason. Clubs, Rotary and Country, East Liverpool; Chemists, London Author, "Studio Pottery," 1910. Associate editor, Journal of American Ceramic society; contributor of weekly articles to Potters' Herald; lecturer and contributor of articles on ceramics. Home, East Liverpool; office, Homer Laughlin China company, Newell, W. Va.

Elden's Career Given.

Elden's sketch:

Elden, John Aten, lawyer; born in East Liverpool; son of Enoch and Mary (Aten) Elden; preparatory education, East Liverpool high school and Virginia Military institute; A. B., Adelbert college (Western Reserve university), Cleveland, 1912; LL. B., Western Reserve, 1914; post graduate work, Columbia university, George Washington university and Cleveland Law school; M. A. from latter in 1928. Married second time to Ruth Knox; one daughter, Betty Jane, by first marriage. Admitted to Ohio bar, 1914 and since practiced at Cleveland; head of law firm of John A. Elden; chairman of advisory board, Lake Erie Trust company; president of Economy Mortgage company; vice president of Franklin Savings & Loan company, D. C. Pierce, Inc., brokers; director of Capital bank of Cleveland.

Member of board of bar examiners, state of Ohio, 1926-31; assistant attorney general of Ohio, 1927-28. Served as captain in gas service. U. S. army, in the World war; now member of Officers Reserve corps; member of American Bar association (general council, 1927-30); Ohio State Bar association (president, 1928-29); Cleveland Bar association (executive committee, 1926-29); American Law institute, (life); Cleveland Chamber of Commerce; American Legion (past commander of Cleveland post No. 2, commander of Ohio department, (1930-31); F. I. D. A. C. (member of executive committee 1929-30); Forty Hommes; National Sojourners; S. A. R.; Delta Theta Phi (Ohio State president); Ki Kappa Alpha. Republican, Presbyterian, Mason (32nd degree shriner); K. of P. and Elk. Clubs, University, Mid-Day, Cleveland Athletic, Columbus Athletic, National Town and Athletic, Manakiki Country. Author, "Here and There," 1928; also articles in magazines. Home, 2664 North Moreland boulevard, Cleveland; office, Hippodrome building, Cleveland.

PASTOR URGES HUGE FUND TO SECURE PEACE

World War-weary, Rev. Reinartz Tells Rotary.

Urging the expenditure of $100,000,000 annually by the government to promote world-peace, Rev. F. Eppling Reinartz, pastor of St. John's Lutheran church, addressed the Rotary club at its weekly luncheon meeting Tuesday in the Travelers' hotel on "The Makers of a New Tomorrow." He was introduced by W. H. Nagel.

"World peace will be dearly bought," Rev. Reinartz said. "But the ideals of the kingdom must be secured at any price. We dare not compute their cost. They are the soul of our being, and the whole world is as dust in the balance against them. No matter what is to be paid for them, we must not hesitate to pay down their redemptive price. And let it be remembered that their price is never paid in vain. What we give can never be lost unless we give too little. If we give all, we shall have all. All will come back. Our purses will be in the mouths of our sacks. If we pay the price of goodwill we shall truly have peace on earth.

Peace Education Needed.

"Nothing ever gets done on earth until enough people care for it. The church should seek to leaven public opinion. It should seek to leaven the life of the nation. Education for peace should become the trend in the public system. The art of writing history should be revised. Coming generations should be taught to exalt peace rather than war, goodwill rather than narrow patriotism, esteem for contributions which other nations have made to civilization rather than boastful self-glorification.

"Politics should also be redeemed from the sordid, selfish nationalism which so often dominates its outlook. The statesman in the formulation of policies and the legislator in the making of laws should be taught to place humanity above the nation, service above gain and righteousness above glory.

Cheaper Than Armaments.

"The maintenance of 100 summer camps and the payment of the camp expenses of 40,000 young men and women each year; the promotion of an annual peace day; the conducting of 20 world friendship cruises annually; the erection of peace monuments; the sending of American students and professors to foreign countries and the bringing of foreign students and teachers to America; and the support of numerous international projects all could be secured for $100,000,000 a year. All this for 1-5000 part of what armaments cost this bankrupt old world of ours in one year! All this for 1-208,000 part of the cost of the World war!

"Too long has the war-weary world followed the counsel of the cultivated pagan, Horace, who, in the century before Christ came to proclaim goodwill and peace to the nations of earth, cautioned them 'in peace, as a wise man, make suitable preparations for war.'

"Upon the pen which was used by Secretary of State Frank B. Kellogg as he signed the treaty for the outlawry of war, there was inscribed a sentence which reverses the advice which Horace gave and Washington reiterated. It reads 'in time of peace prepare for war.'"

SCOUTS MEET FRIDAY.

The Newell Boy Scouts will begin studies in first and second class work, preparatory to the monthly court of honor sessions, which will be started at East Liverpool next month, at their weekly meeting at the Fourth street school Friday at 7:30 p. m. Scoutmasters Ernest John and Glenn Robinson will be in charge.

GOES TO BOWLING GREEN.

Miss Essie Jane Jackson, daughter of Mr. and Mrs. Earl G. Jackson of Indiana avenue, Chester, left Sunday for Bowling Green, where she enrolled in the freshman class of Bowling college. She graduated from the Chester High school last May with the class of 1932.

ASKS STRAW HAT DAMAGES.

ASHEVILLE, N. C. — John H. Bramlett has gone to law to prove a man's straw hat is nobody's business but his own. He said that just because he appeared in a straw lid after the close of the traditonal season for such headgear, several loiterers and others called it "goat feed," knocked it off his head and broke it. He asks 95 cents for the hat and $1.25 punitive damages.

FAIR WEATHER FOR GAMES.

By The Associated Press.

DAYTON, O., Sept. 21.—The national amateur baseball tournament entered its third day with prospect of fair weather. Yesterday's games were postponed because of rain.

VICTORY DANCE
FRIDAY, SEPT. 23
N. B. O. P. HALL
West Sixth St.
MUSIC BY
Rogues of Rhythm
Dancing 9:30 to 12:30
ADMISSION 25c PER PERSON

TODAY
AND THURSDAY
His Mother in a Stranger's Arms!

COMPLETE PROGRAM OF SHORT FEATURES
CERAMIC

ERLANGER'S
500 NEW FALL
Sale BAGS
49c
Made To Sell at 89c

A Special Purchase
Brings a New Low Price
All the newest styles of the season. Full assortment of attractive shapes, neatly fitted.

A VALUE SENSATION!
Dr. Lewis Arch-Support OXFORDS
- Note these 8 famous features
- the snug-fiting heels
- the quiet rubber-tipped heels
- the really scientific arch
- the support for ball of foot
- and the roomy toe of the shoe
- they're smart shoes and comfortable
- Black, Browns, Ties, Straps

$1.98
Made of Soft Kid, open or closed styles. Sizes 4 to 9. Widths B to EEE.

Radio Programs

TONIGHT.

5:00 WTAM, Chester Zohn, tenor.
WLW, B. A. Rolfe's Modern Rhythm Makers.
5:15 WTAM, Sert Room Orch.
KDKA, Kiddies' Club.
WHK, Harold Stern's Orch.
5:30 WTAM, Harding Sisters.
WHY, Skippy.
WLW, Beach Combers.
5:45 WLW, KDKA, Lowell Thomas.
WTAM, Baseball Resume.
WADC, Funnyboners.
6:00 WTAM, Jack and Jill.
WLW, KDKA, Amos & Andy.
6:15 KDKA, Ward Wilson.
WTAM, Dramatic Skit.
WLW, Old Man Sunshine.
6:30 KDKA, Stebbins Boys.
WHK, "Chandu."
WTAM, Gene and Glenn.
6:45 WTAM, Goldbergs.
WADC, Indigo Trio.
WLW, KDKA, Jones & Hare.
7:00 WTAM, Big Time Sketch.
WLW, Gene and Glenn.
KDKA, Taxpayers' League.
7:15 KDKA, Helen Bell Rush.
WLW, "Chandu."
7:30 WLW, KDKA, Melody Moments.
WTAM, Sen. Arthur Vanderberg.
WADC, WHK, Kate Smith.
7:45 WADC, Fast Freight.
8:00 WTAM, Countess Albani; Revelers and Orchestra.
KDKA, WLW, Concert Orch.
WADC, WHK, Guy Lombardi; Burns and Allen.
8:30 WTAM, Gladys Rice and Shilkret's Orchestra.
KYW, Terrace Orchestra.
KDKA, Jack Benny and Geo. Olson's Orchestra.
9:00 WTAM, Corn Cob Pipe Club.
WLW, Castle Farms Orch.
KYW, Rex Maupin's Aces.
KDKA, Country Doctor.
9:30 WTAM, Echoes of Palisades.
WADC, Harold Stern's Orch.
WLW, Men at Arms.
9:45 KYW, Edgewater Orchestra.
WLW, Mike and Herman.
10:00 WTAM, Nellie Revell.
WGN, Ted Weems.
10:15 WTAM, Tune Blenders.
KYW, Aces of the Air.
WADC, Barlow Symphony.
WDKA, Music Box.
10:30 WLW, Threesome.
WGN, Bernie Cummins' Orch.
KDKA, Jack Pettis' Orch.
WTAM, Knights of the Road.
KYW, Tea Garden Orchestra.
10:45 WADC, Riviera Orchestra.
WLW, Southern Singers.
11:00 KYW, Terrace Orchestra.
WADC, Eddie Duchin's Orch.
WLW, Russ Columbo.
WGN, Ivan Eppinoff's Orch.
KDKA, Broncho Busters.
11:15 WTAM, Hotel Orchestra.
WGN, Four Dance Bands.
11:30 WADC, Howard Lanin's Orch.
WTAM, Players.
WLW, Hotel Gibson Orch.
11:45 WTAM, Chas. Agnew's Orch.
12:00 WTAM, Dancing in Milwaukee.
KYW, Garden Orchestra.
WLW, Slumber Music.
12:30 WLW, Castle Farms Orch.
WTAM, Dance Band.

THURSDAY DAYLIGHT

6:30 WTAM, Doc Whipple.
7:00 KDKA, Wife Saver.
WTAM, Morning Minstrel.
7:15 KDKA, Salt and Peanuts.
7:30 WTAM, Cheerio.
KDKA, Morning Glories.
8:00 WLW, Morning Devotions.
WTAM, To be announced.
KDKA, "Waltzes."
8:30 WTAM, Upstaters.
WLW, KDKA, Vic and Sade.
8:45 WTAM, Pie Plant Pete.
9:15 WTAM, Piano Fancy.
KDKA, Clara, Lu and Em.
9:30 WTAM, Three Orphans.
WHK, Four Clubmen.
WLW, Tony Cabooch.
9:45 WTAM, George Hartrick.
10:00 WTAM, Soloist.
KDKA, Consolaires.
10:15 KDKA, Singing Strings.
WHK, Navy Band.
10:30 WTAM, Alice Joy.
KDKA, Rhythm Ramblers.
10:45 WLW, KDKA, Novelties.
11:00 WTAM, Johnny Marvin, tenor.
11:15 WTAM, On Wings of Song.
WLW, KDKA, Pat Barnes.
11:30 KDKA, Jack Pettis' Orch.
WLW, Old Bill.
11:45 KDKA, Melody Men.
WTAM, Ukulele Lew.
Noon: WTAM, Popular Varieties.
WHK, WADC, Hall's Orch.
WLW, Bradley Kincaid.
12:15 WHK, Song Parade.
12:30 WTAM, Don Bestor's Orch.
KDKA, Farm and Home hour.
1:00 WHK, Songs.
1:15 WHK, Ann Leaf.
WTAM, Salon Singers.
1:30 WLW, Chernavisky's Orch.
KDKA, Strollers' Matinee.
WTAM, Soloist.
2:00 WTAM, "Education."
WLW, Ohio School of Air.
2:30 WTAM, Women's Review.
KDKA, Radio Sky Pilots.
3:00 WTAM, Musical Comedy Hits.
WHK, Cleve-St. Louis Baseball game.
WLW, Navy Band.
3:30 WTAM, Tea Dansante.
3:45 WTAM, Lady Next Door.
4:00 WTAM, Ivy Scott, diseuse.
WLW, Floyd Schaffer's Orch.
4:15 WTAM, Rhythm Boys.
4:30 WTAM, Swanee Serenaders.
WHK, Guest Parade.
WLW, KDKA, Singing Lady.
4:45 WTAM, Home Circle.

FOLLOW THE CROWDS TO
SAMMIE'S
FRUIT MARKET
"QUALITY OUR MOTTO"
WE DELIVER. PHONE 1258-J
SPECIAL PRICES FOR THURSDAY
GREEN BEANS—PEACHES
TOMATOES—PEARS
Get Your Canning Supplies NOW!
HOME GROWN
Potatoes 39c bu. - 47c bu.

"Look at *that* Baby roll 'em"

THEY'RE MILDER
THEY TASTE BETTER

YOU would be astonished too, if you could see this machine that turns out 750 Chesterfields a minute . . . and every one as near perfect as cigarettes can be made.

But please bear this in mind. It is what happens *before* the tobacco goes into this machine that matters most. Rolling and packaging are important, but not nearly as important as the selection, blending and treatment of the tobacco.

That's why we keep telling you about the tobaccos used in Chesterfields. They're fine, mild, and pure tobaccos. We tell you about ageing and curing the tobaccos . . . about blending and cross-blending them . . . because they are things that count.

Chesterfields are milder. They taste better. Prove it for yourself . . . Just try a package.

Chesterfield Radio Program—Every night except Sunday, Columbia coast-to-coast Network.

© 1932, Liggett & Myers Tobacco Co.